

GUITARRE.

Adagio.

TRIO I.

GUITARRE.

Allegretto

Allegro moderato.

GUITARRE.

TRIO II.

GUITARRE.

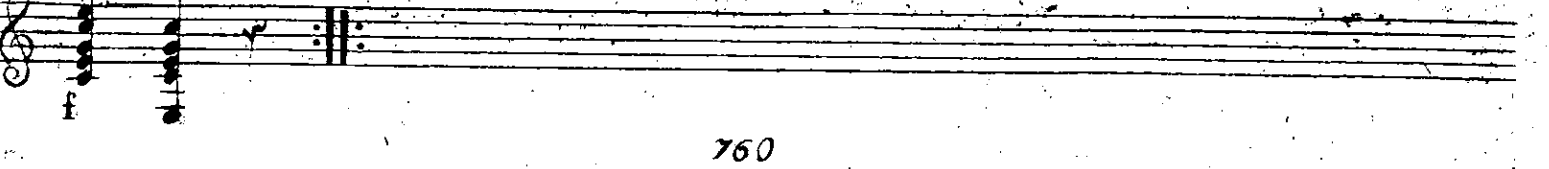
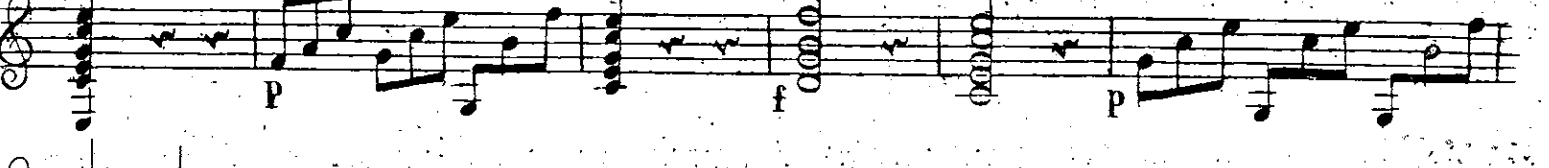
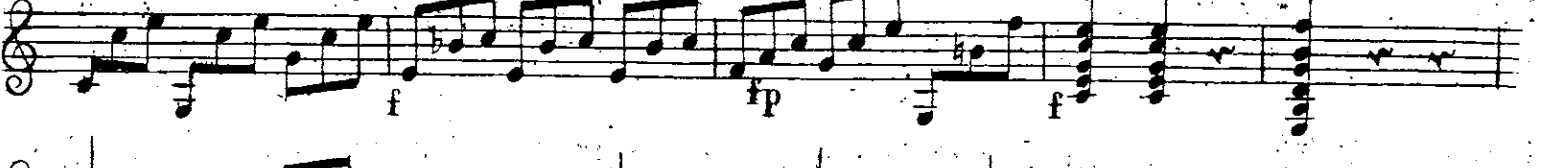
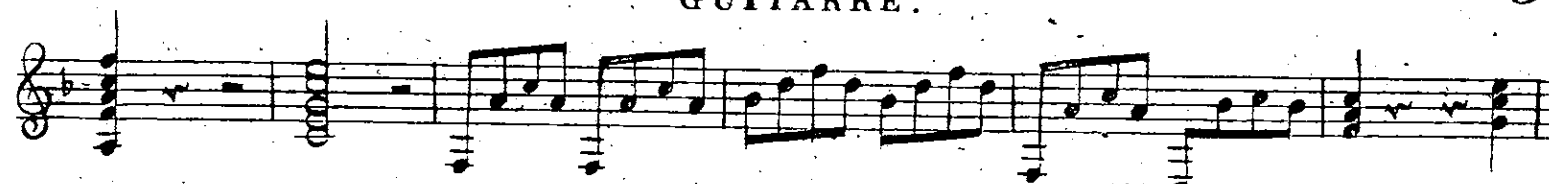

GUITARRE.

Menuetto

Second system of the Menuetto, continuing the melodic and harmonic development. It features a double bar line with repeat dots and a fermata. Dynamics include piano (p) and forte (f).

Trio

Sempre p

Men: D.C.

TRIO III.

Adagio

Sempre p

Seventh system of Trio III, concluding the section with a double bar line and repeat dots. Dynamics include piano (p).

GUITARRE.

Allegretto

GUITARRE.

Andante

TRIO IV.

GUITARRE.

Rondo
Allegretto

Polonoise

GUITARRE.

Allegro moderato.

TRIO V.

GUITARRE.

11

Larghetto *Semp: p*

Menuetto

Trio *Semp: dolce*

Men: D:C.

Andante Sostenuto

GUITARRE.

TRIO VI.

Menuetto

Trio

Men: D.C.

GUITARRE.

Allegretto
Moderato

FINE.