

Bischof's & Birkel-Smith's samling

TRIO

pour

Guitarre, Flûte, Cor ou Alto

composé et dédié

à Monsieur le Comte

D'ARZ et VASSEGE

Chambellan de la Majesté le Roi de Bavière etc. etc.

par

C. DICKHUT.

Oeuvre 6.

Liv. 1

Propriété de l'Editeur.

Pr. 4/2.

Chez Ch. F. Heckel à Mannheim.

30.

*Heckel's Musik-Verlag,
Königsplatz 10,
KLEIN-STRASSE 14.*

146 44 17 1886 67 218 3

ma non troppo

Adagio.

p *pf* *p* *pp*

rf *p* *rf*

< f > p

rf *p*

rf *>*

rf

2.

3.

3.

3.

3.

3.

3.

3.

FLAUTO.

Menuetto *Allegro.*

FLAUTO.

Fine.

Men: D.C.

6.

FLAUTO.

Ad

Ritardando.

a Tempo.

f

p

rf p rf

6

Bischof's & Birkel-Smith's samling

Violin

Trio

pour

Violins - Alto

& Guitare

par

C. Dickhut

Op. 6.

et adagio ma non troppo

Scherzo

Menuetto

Fine
Trio N. 1

Trio

16

Monumento D. C. al Finito

Allegro

8

Ruschel's & Birkel-Smith's sampling 200 Corno in E \flat

Adagio *ma non troppo.*

1108
174 11098 03
New York 2192

Corno in E \sharp .

Allegro.

Menuetto.

Trio.

Corno.

3.

Rondo.
Corno in E#.

Corno.

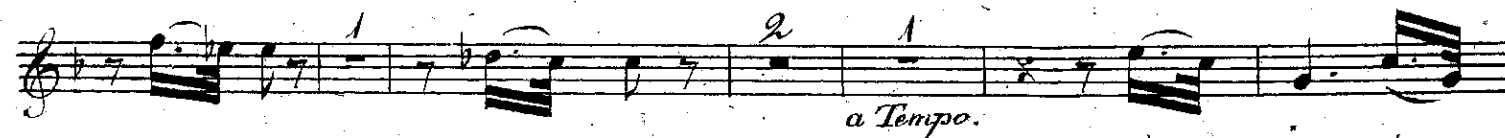
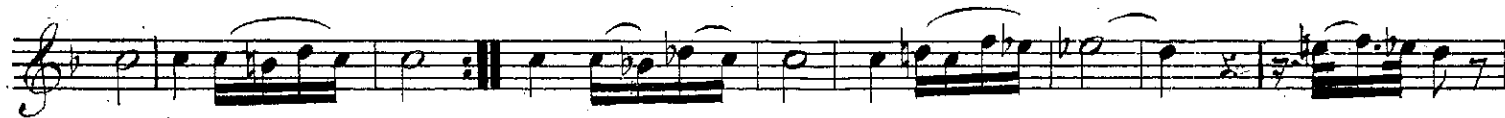

Corno in E#

Alto. Rachel's & Rachel-Smith's sampling 1.

200. 14648

ma non troppo.

Adagio.

9265
146480

Alto.

Allegro.

MENUETTO.

tf *dimin: p* *tf* *p*

Allto.

Trio.

p *mf* *cres:* *f* *p* *mf* *p* *mf* *p* *mf* *p*

1^a 2^{da}

Menuetto Da Capo.

RONDO.

Allegro moderato.

p *f* *sf* *p* *p* *so.* *Volti subito.*

Allto.

Ritardando

a Tempo

Alto.

- Staff 1: *f*
- Staff 2: *p*
- Staff 3: *p*
- Staff 4: *f*, *f*
- Staff 5: *p*
- Staff 6: *p*
- Staff 7: *fz*
- Staff 8: *fz*
- Staff 9: *fz*
- Staff 10: *p*, *f*
- Staff 11: *p*
- Staff 12: *cres.*, *fz*, *sf*, *Fine.*

GUITARRE.

Ma non troppo.

Adagio.

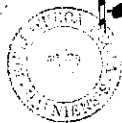

GUITARRE.

MENUETTO.

Allegro.

Seque Trio.

GUITARRE .

Trio.

Menuetto D.C.

Rondo.

GUITARRE.

GUITARRE.

GUITARRE.
