

p
cudlong.

Thema

Var. 1.

Var. 2.

Var. 3

mes.

DVOŘAK.

Tr. 4

Var. 6.

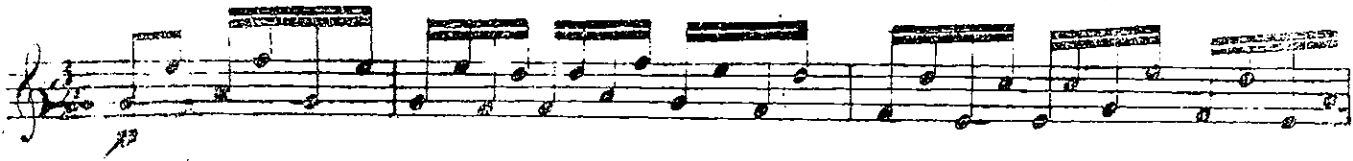

Mar. 6.

