

Andante Largo.

INTRODUCTION.

ad libitum.

rall:

ANDANTE.

per. f

1^a Pass.

2^a Pass.

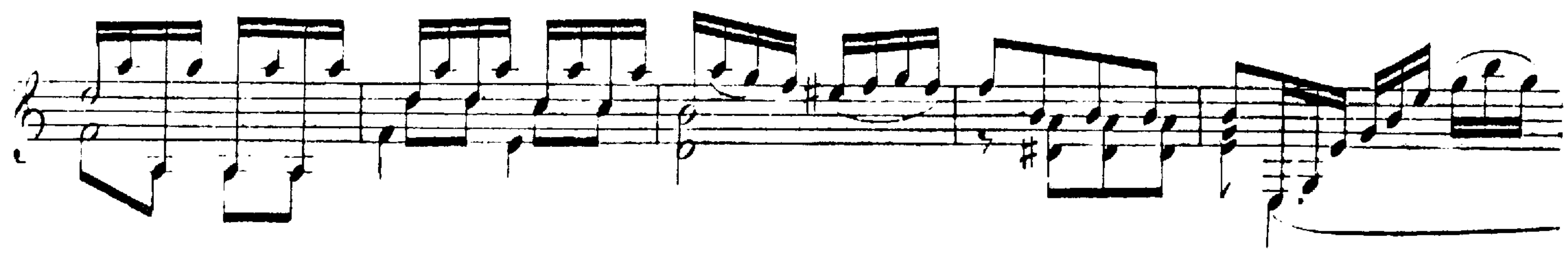
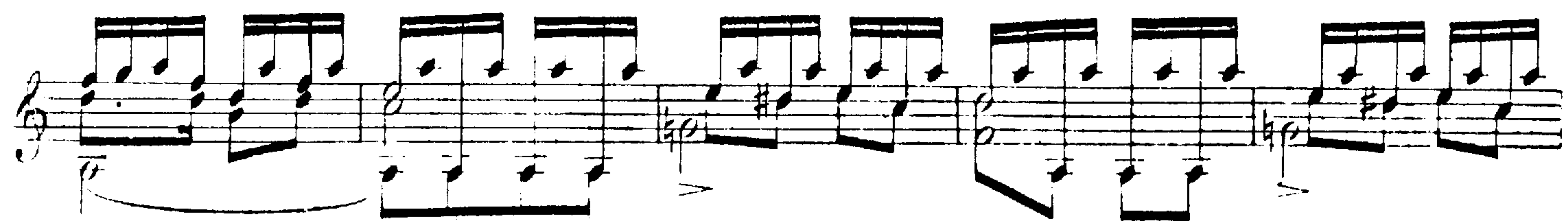
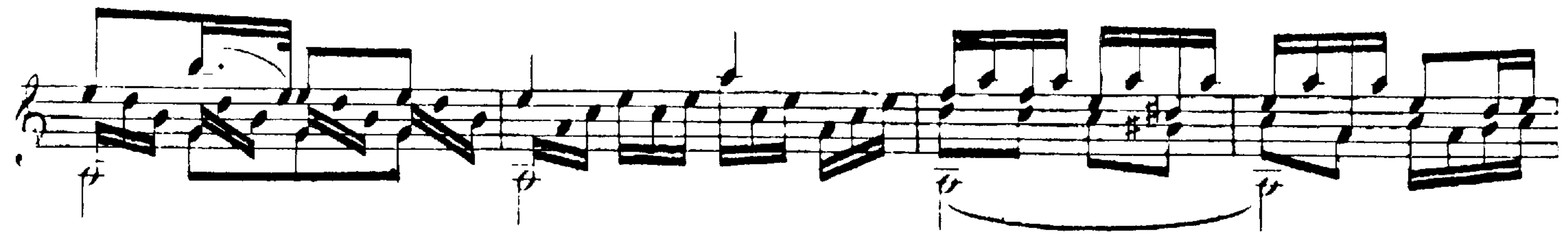
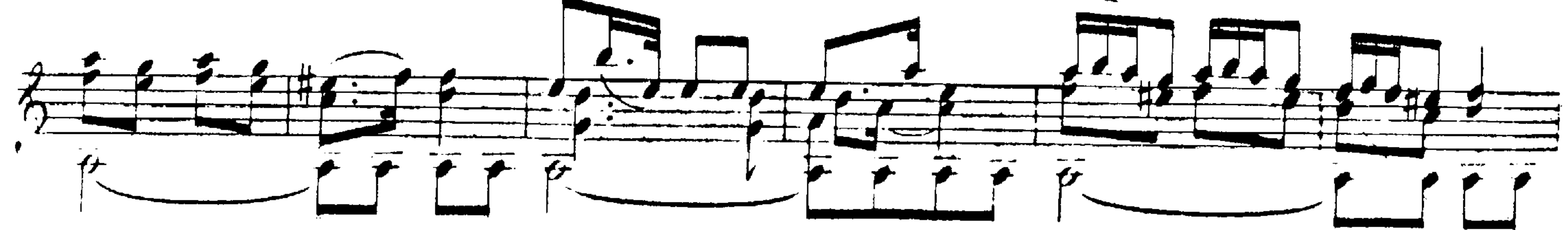

MOUVEMENT.
DE VALSE.

The fifth system continues with the 'dol.' marking. The melody is characterized by slurs and a consistent bass line accompaniment.

The sixth system shows the continuation of the piece. The melody and bass line maintain their respective patterns, with the 'dol.' marking still present.

The seventh system concludes the piece. It features a 'dol.' marking and ends with a final cadence in the bass line.

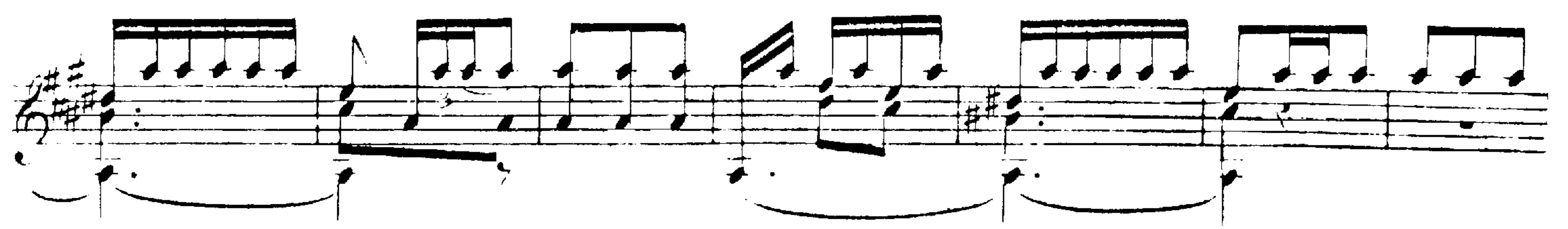
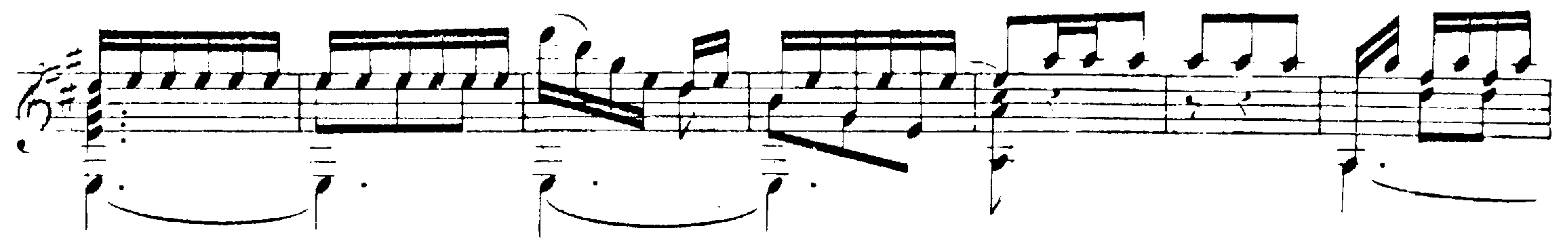
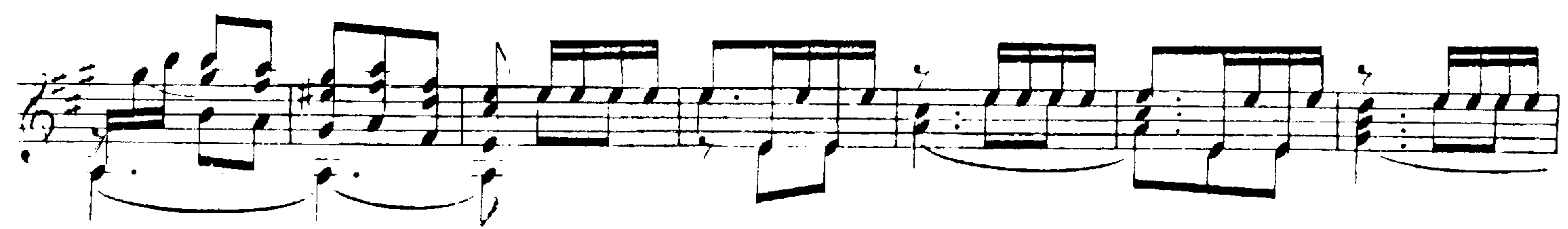
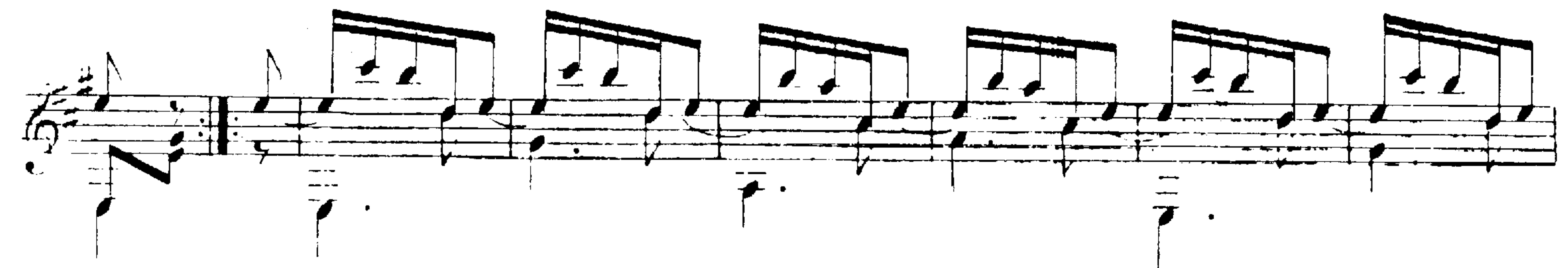
