

Andantino.

Nº 1

Allegretto.

N.º 2.

Andante.

N.º 3.
TÈME.

1^{re} VAR:

2.^{me} VAR:

The second line of the 2nd variation continues the melodic line. It includes a first ending bracket labeled '1^a' and a second ending bracket labeled '2^a', both leading to a repeat sign.

The third line of the 2nd variation continues the melodic line. It includes a first ending bracket labeled '1^a' and a second ending bracket labeled '2^a', both leading to a repeat sign.

5.^{me} VAR:

N^o 4.
VALSE.

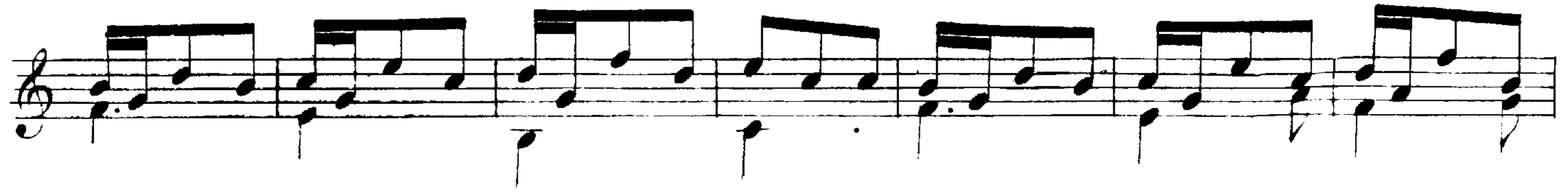

Andante.

N.º 5.

N° 6.
