

Rischel & Birkel-Smith's printing m. 67

SERENADE

Pour
la Guitarre Flûte
et Alto
composée par
L. de Call.
Oeuv: 17.

2 f. 75 c.

1 fl. 12 xr.

Chez B. SCHOTT's Maient.

Nº 423.

GUITARRE

Andante

GUITARRE.

3

GUITARRE.

Allegretto.

Menretto.

Trio.

GUITARRE.

5

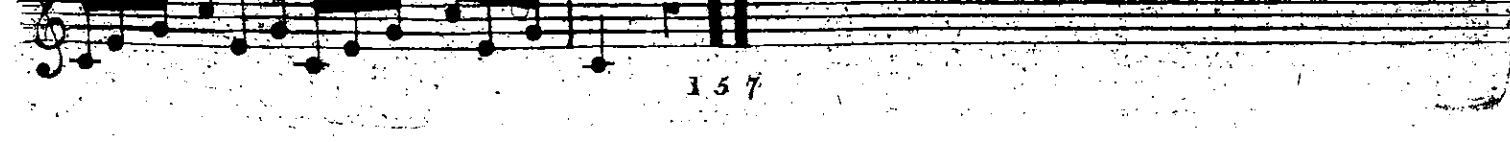
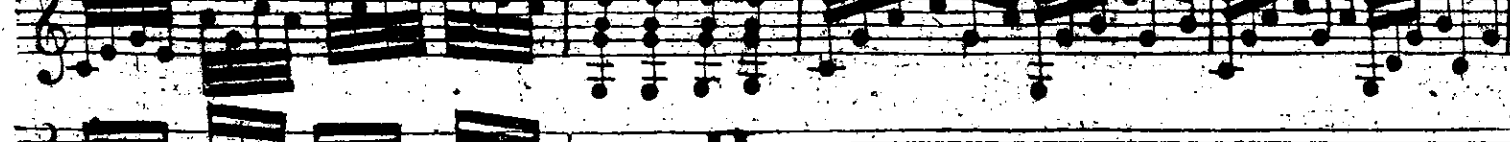
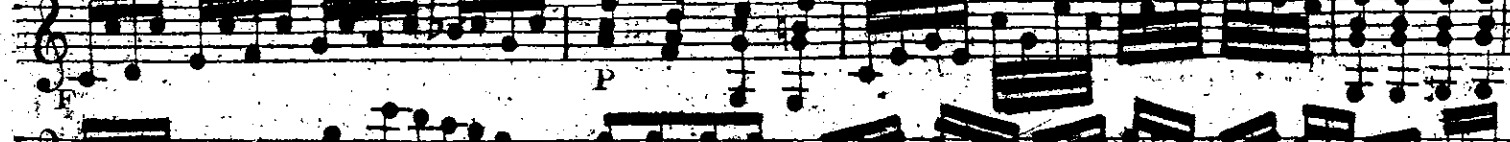
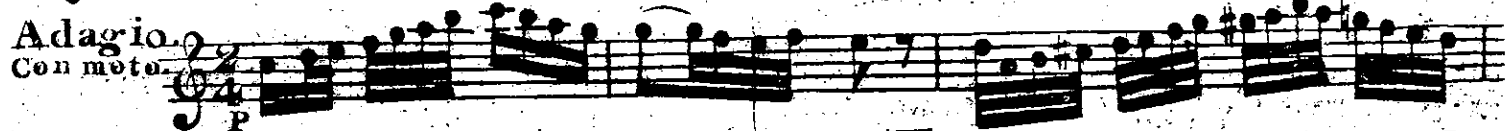
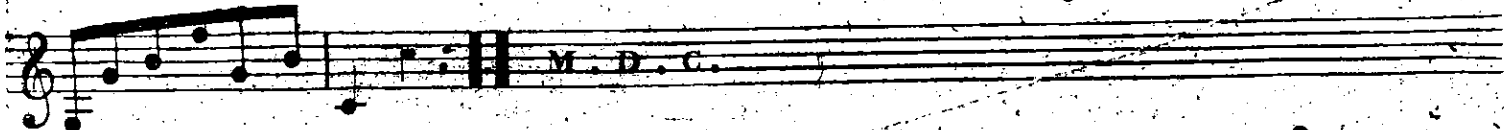

6 Allegretto.

GUITARRE.

Rondo.

GUITARRE.

7

The main musical score consists of ten staves of music. It begins with a treble clef and a key signature of one flat (B-flat). The music is characterized by a steady eighth-note accompaniment in the lower register and a more melodic line in the upper register. Various dynamic markings are present, including *p*, *f*, and *ff*. There are also some fingerings indicated, such as '1' and '7'. The piece concludes with a double bar line.

Marche

The 'Marche' section consists of six staves of music. It starts with a treble clef and a key signature of one flat. The tempo is marked with a 'C' (Crescendo) and the dynamics range from *p* to *ff*. The music features a rhythmic pattern of eighth notes, with some triplet markings. The piece ends with a double bar line and the word 'Fin'.

6 COLLECTIONS

J. Birkel-Smith.

Perschel & Co. Buchh. & Musik. Versandlung. n. 67

(190)

SERENADE

Pour
la Guitarre Flûte
et Alto

composée par

L. de Call.

Oeuv. 47

2 fr. 75 c.

1 fl. 12 xr.

N^o 429.

Chez B. SCHOTT à Maience.

2 Serenade p^r Flute Alto et Guitarre. **FLAUTO.**
op: 47.

Andante

FLAUTO.

3

Menuetto
Allegretto

Trio

M. D. C.

FLAUTO

Adagio.
con moto

Rondo.
Allegretto.

FLAUTO.

Marche.

6 COLLECTIONE

J. Birkel-Smith

Pischel's & Pischel-Smith's sampling no. 57

SERENADE

Pour
la Cuillarde Flûte
et Alto

composée par

L. de Call.

Oeuv: 47

2 fr. 75 c.

1 fl. 12 kr.

N^o 429.

Chez B. SCHOTT à Maience.

VIOLA.

Andante

VIOLA.

3

sf p

sf pp

Menuetto.
Allegretto

F p

F pp

sf p

F p

F p

F p

p *

p *

p *

F M. D. C.

VIOLA.

Adagio.

Con moto.

Allegretto.

Rondo.

VIOLA.

Marche
