E COLLECTIONE
J. Birkel-Smith.

VARIATIONS

brillantes

(en Mi.)

sur un thème originale

pour le

VIOLON

avec accompagnement

de Piano-Forte ou Guitare

composées et dédiées

à Monsieur le Comte

CESAR DE CASTELBARCO

par

J. Mayseder.

Oeuv. 45.

N° 3302. Propriété des Editeurs. Pr. f. 1. 15. C. M.

VIENNE,

chez Ant. Diabelli et Comp. Graben N° 1135.

Paris chez M. S. Lemaire — London chez Wessel Stodart

Rischel's & Rischel-Smith's samling

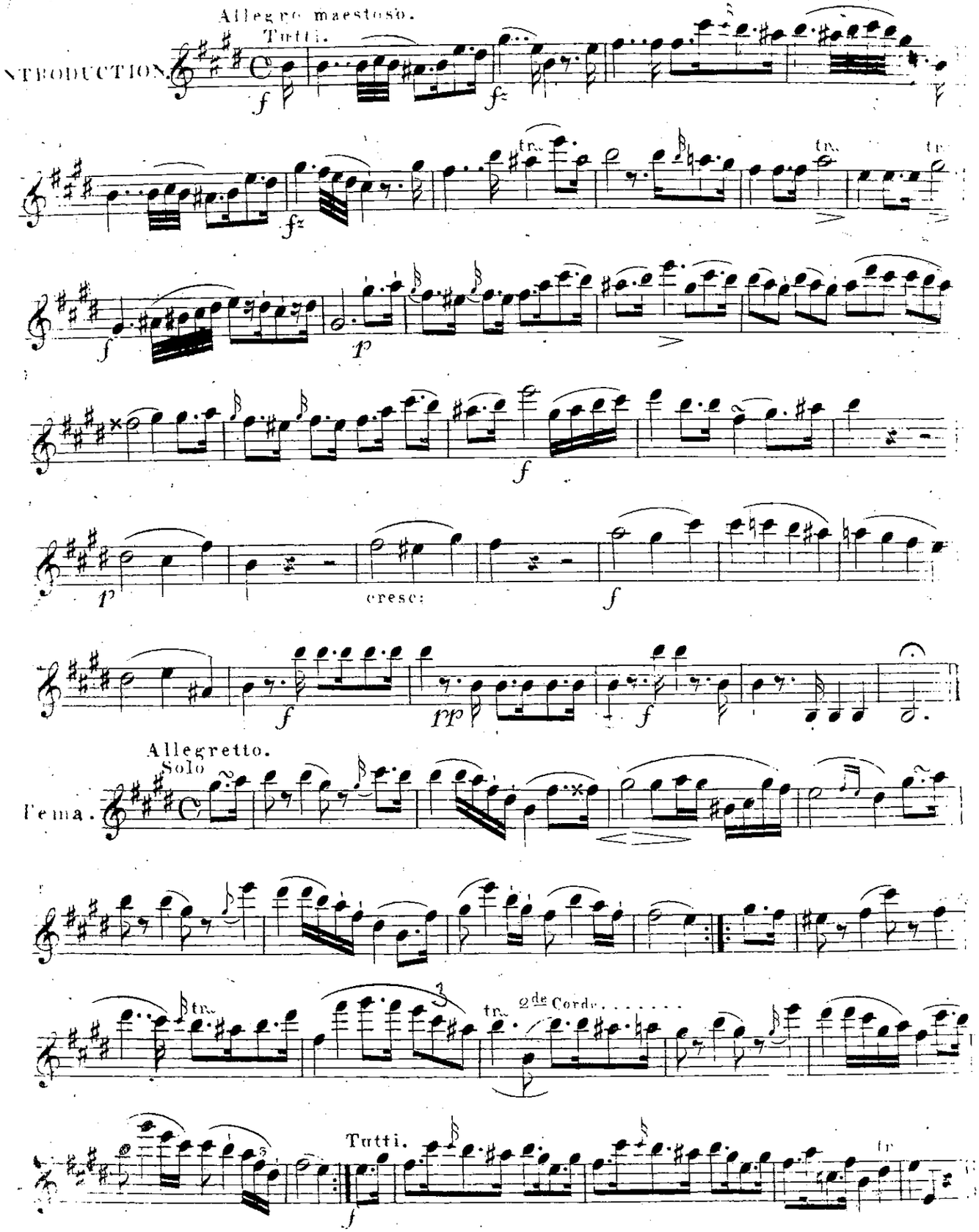

BIBLIOTHECA REGIA HAFNIENSIS

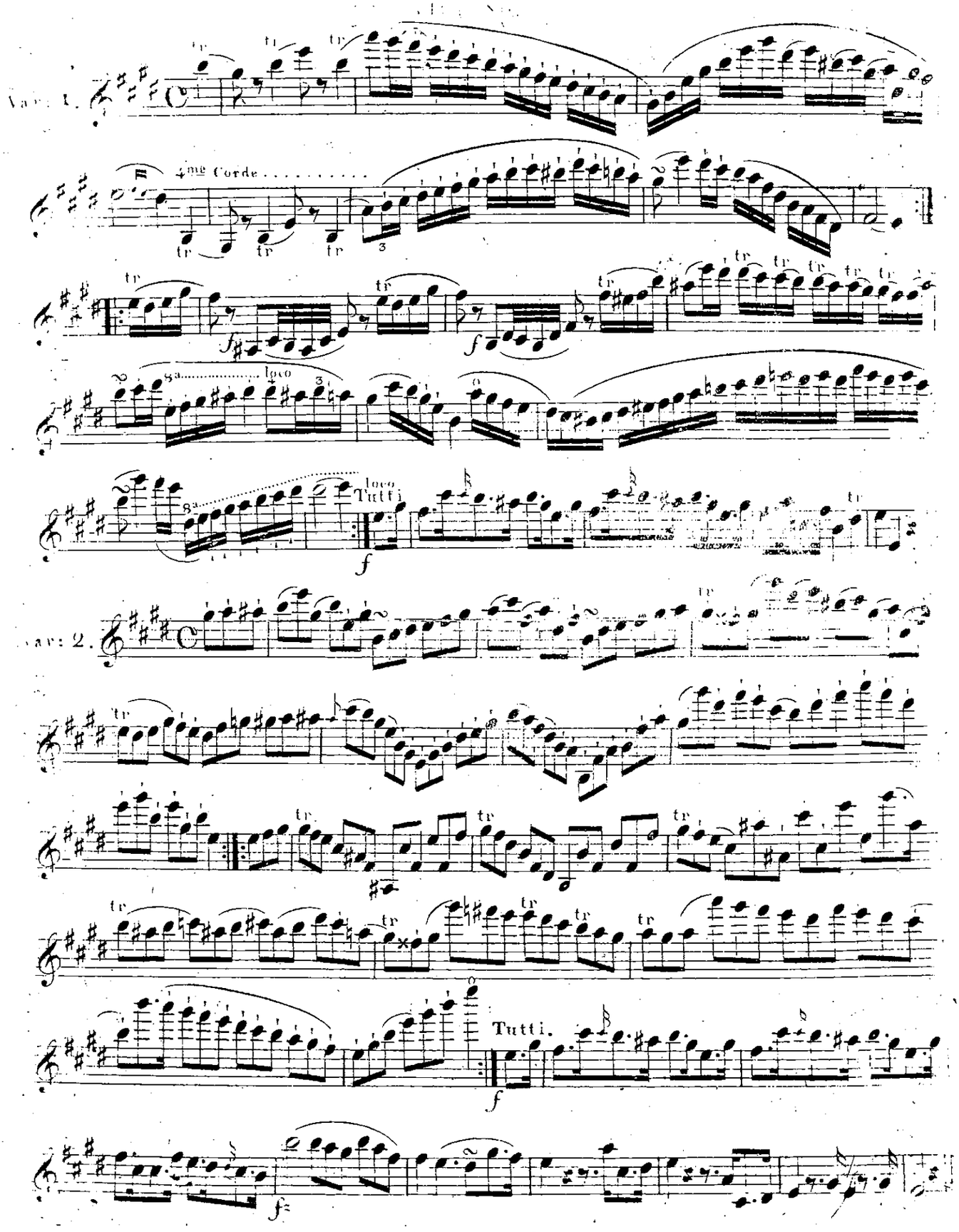
Var: 1.
4me Corde
8va
loco
Tutti
f
Var: 2.
Tutti.
f

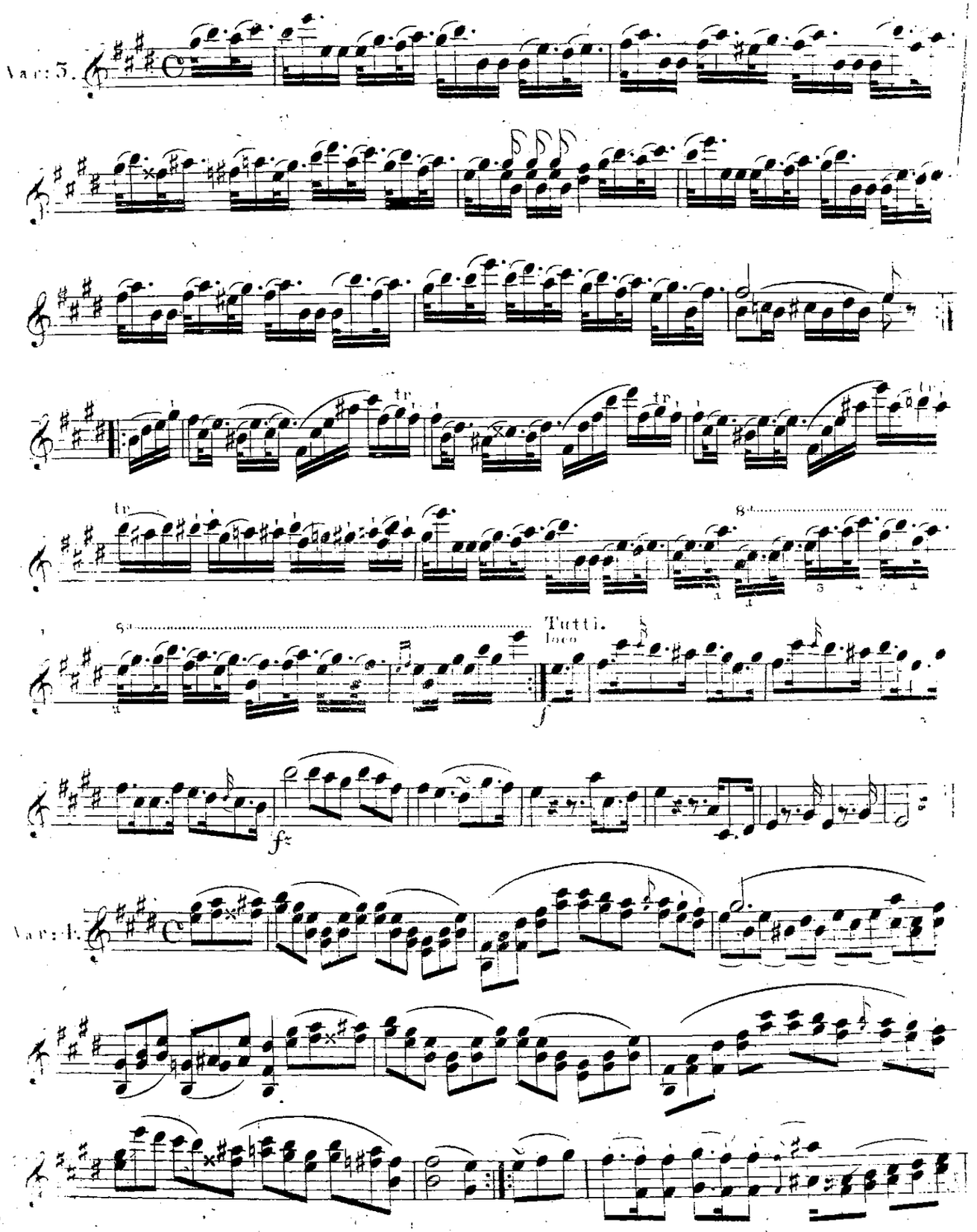
Var: 5.
Tutti.
loco
Var: 6.

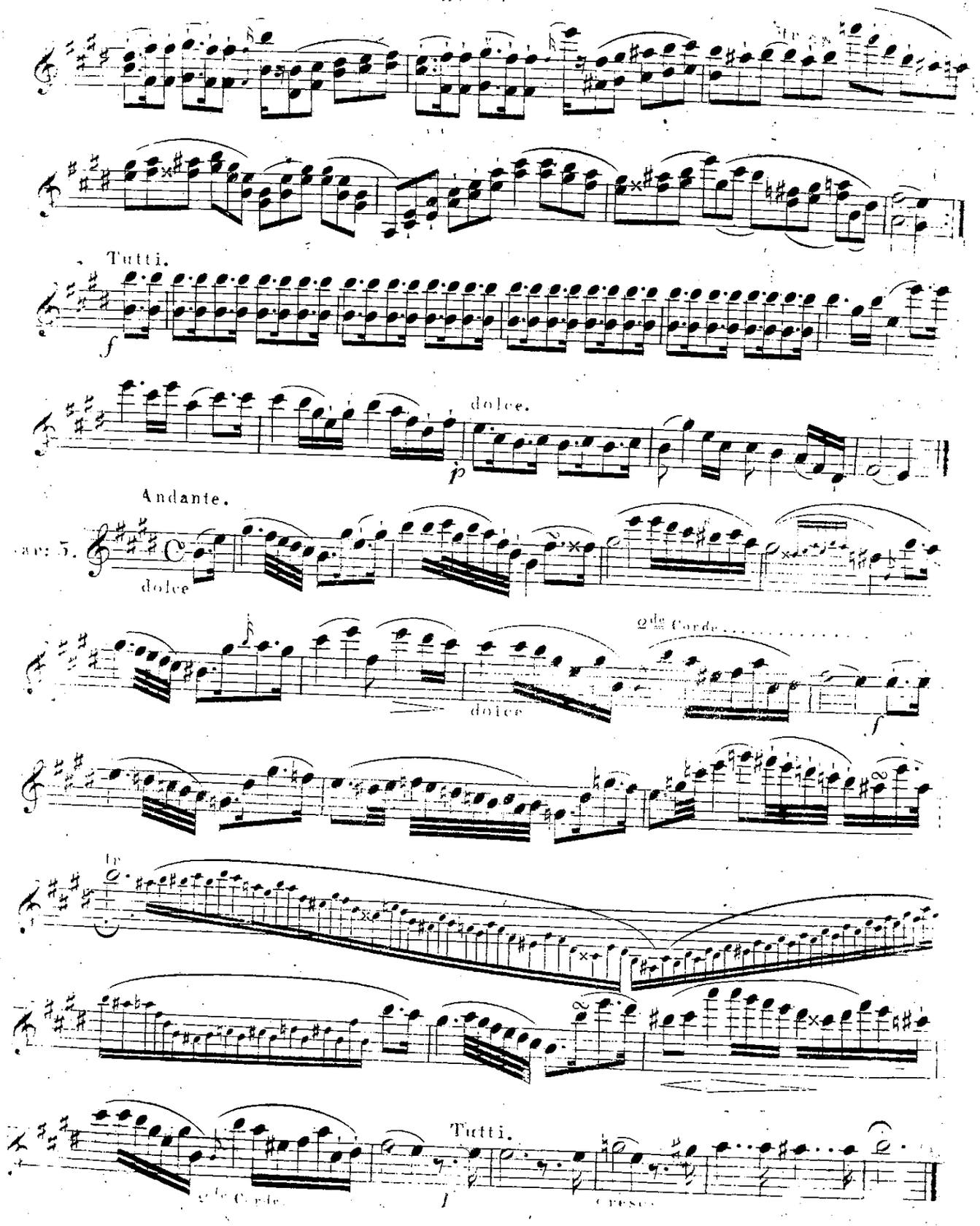
Tutti.
dolce.
Andante.
dolce
2de Corde
dolce
Tutti.
2de Corde
cresc.

Vivace.

Var: 6.

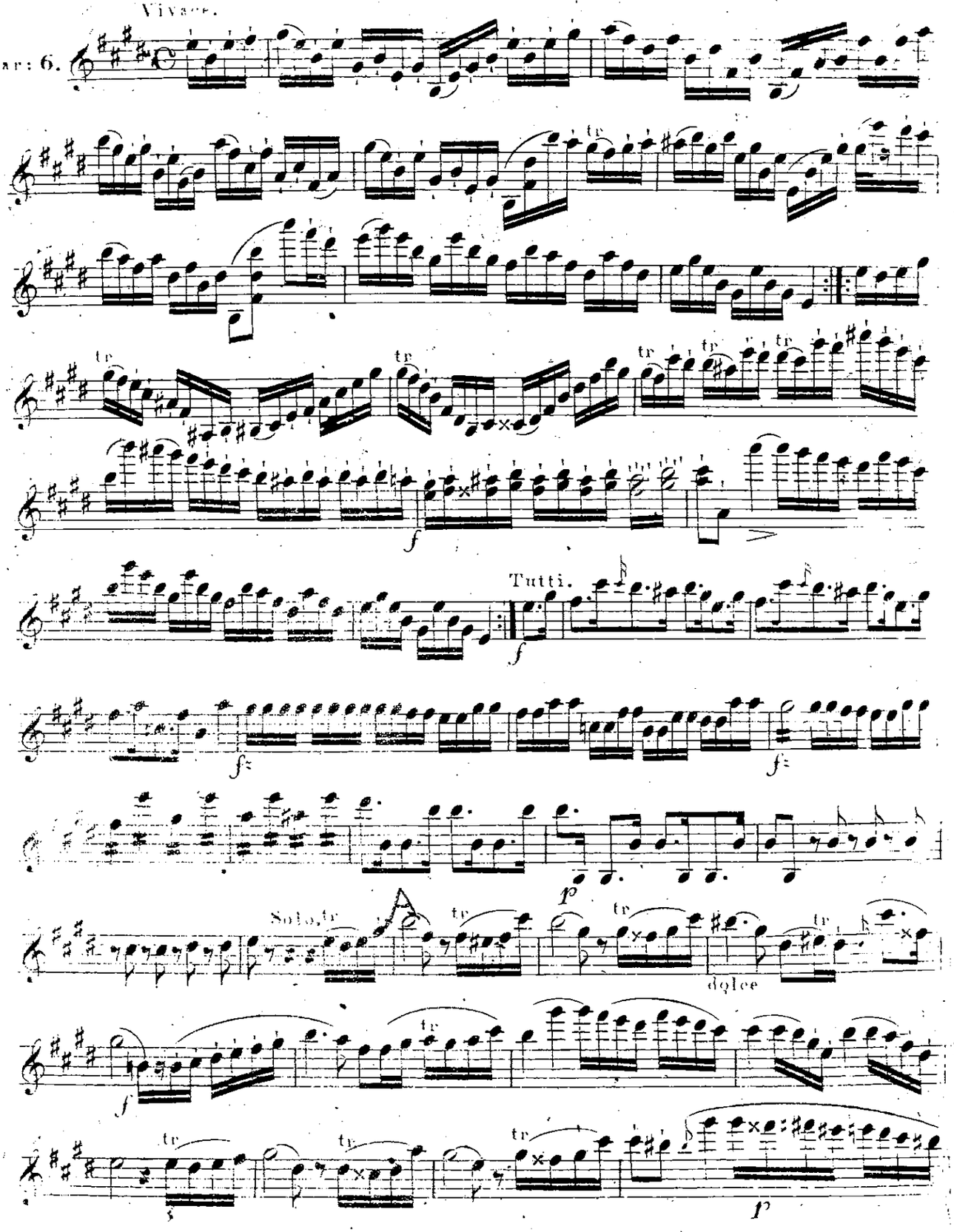

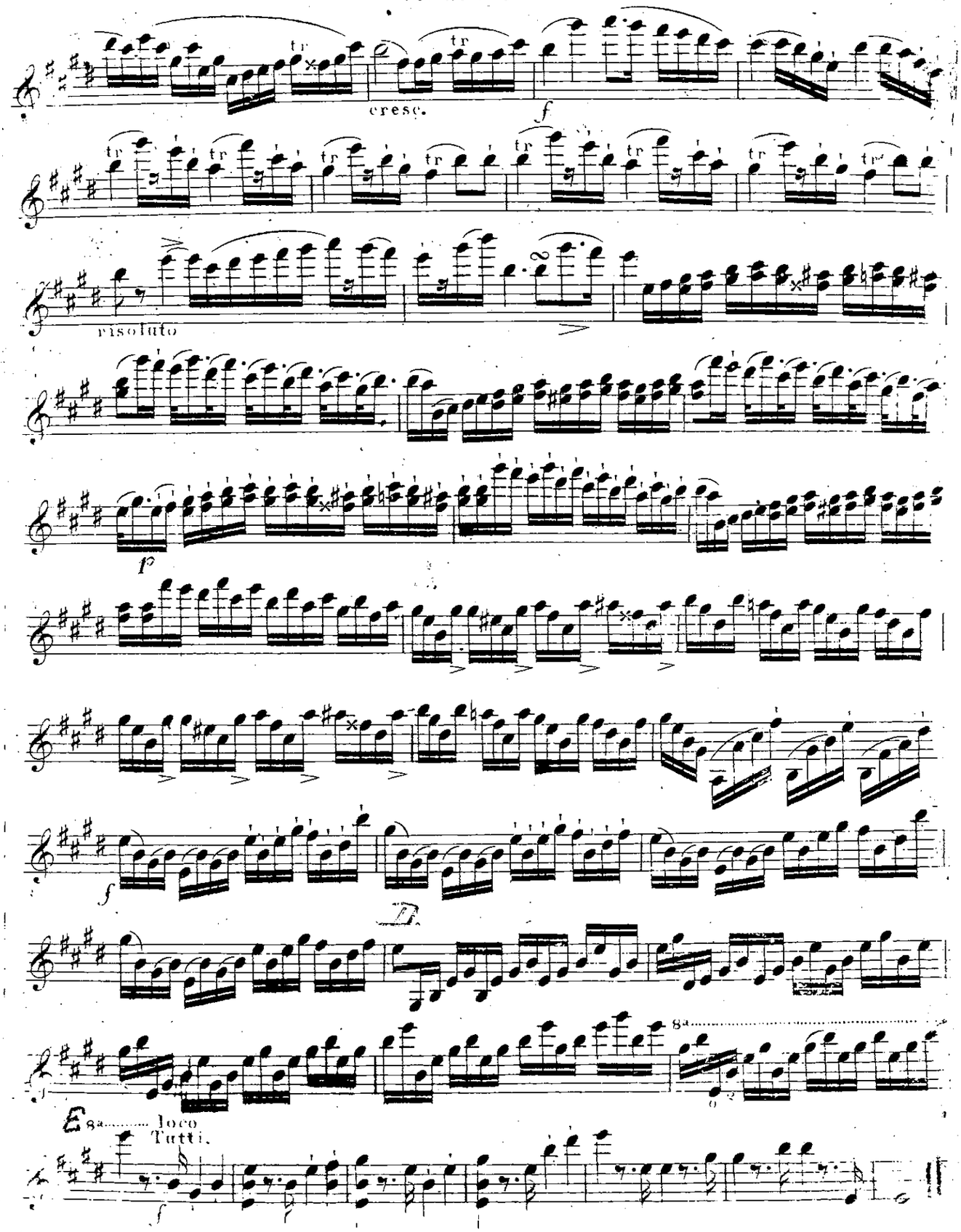

D.et C. 3092.
BIBLIOTHECA REGIA HAFNIENSIS

Rischel's & Birket-Smith's samling

E COLLECTIONE

J. Birket-Smith.

Tutti. Maestoso.

INTRODUCTION.

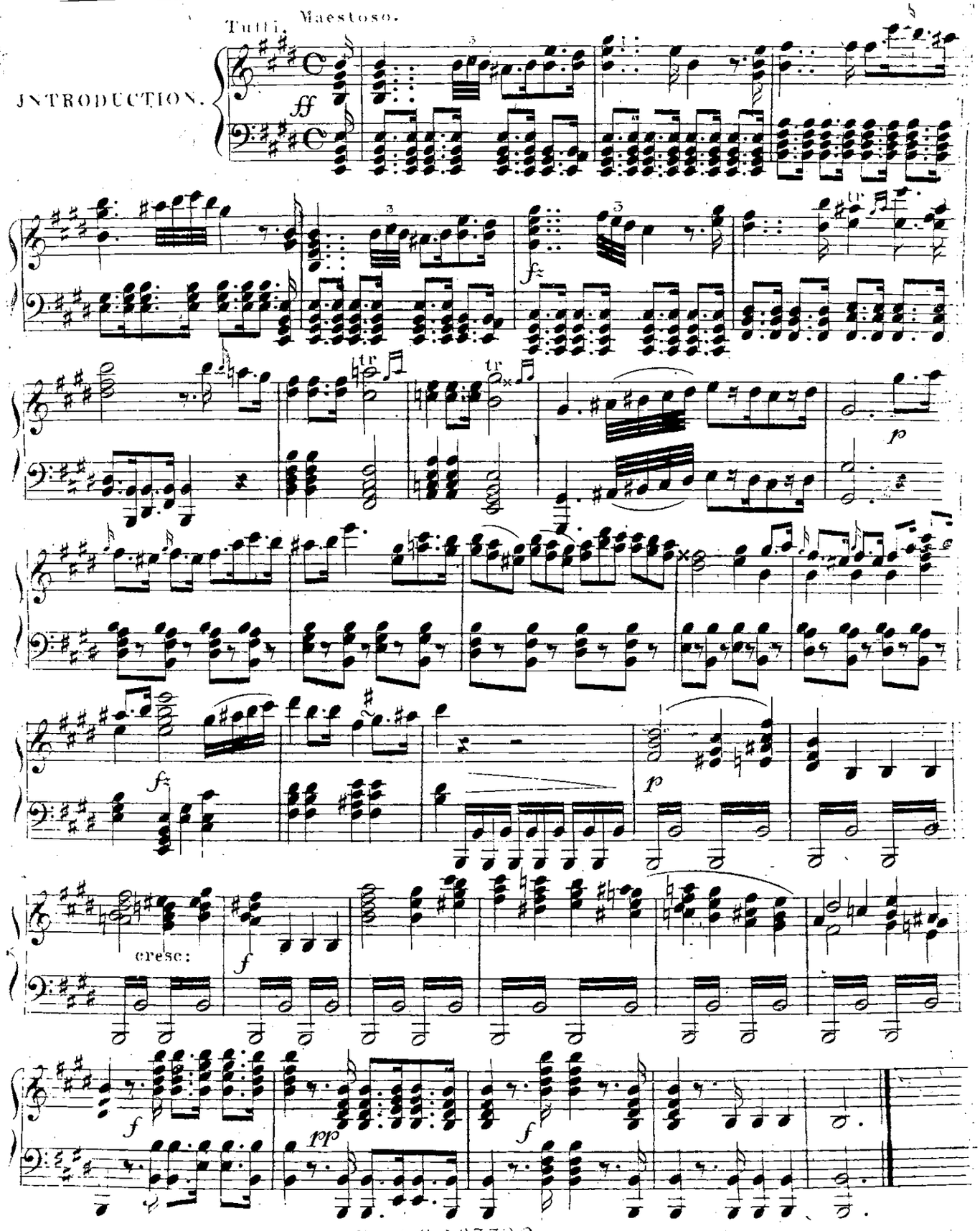

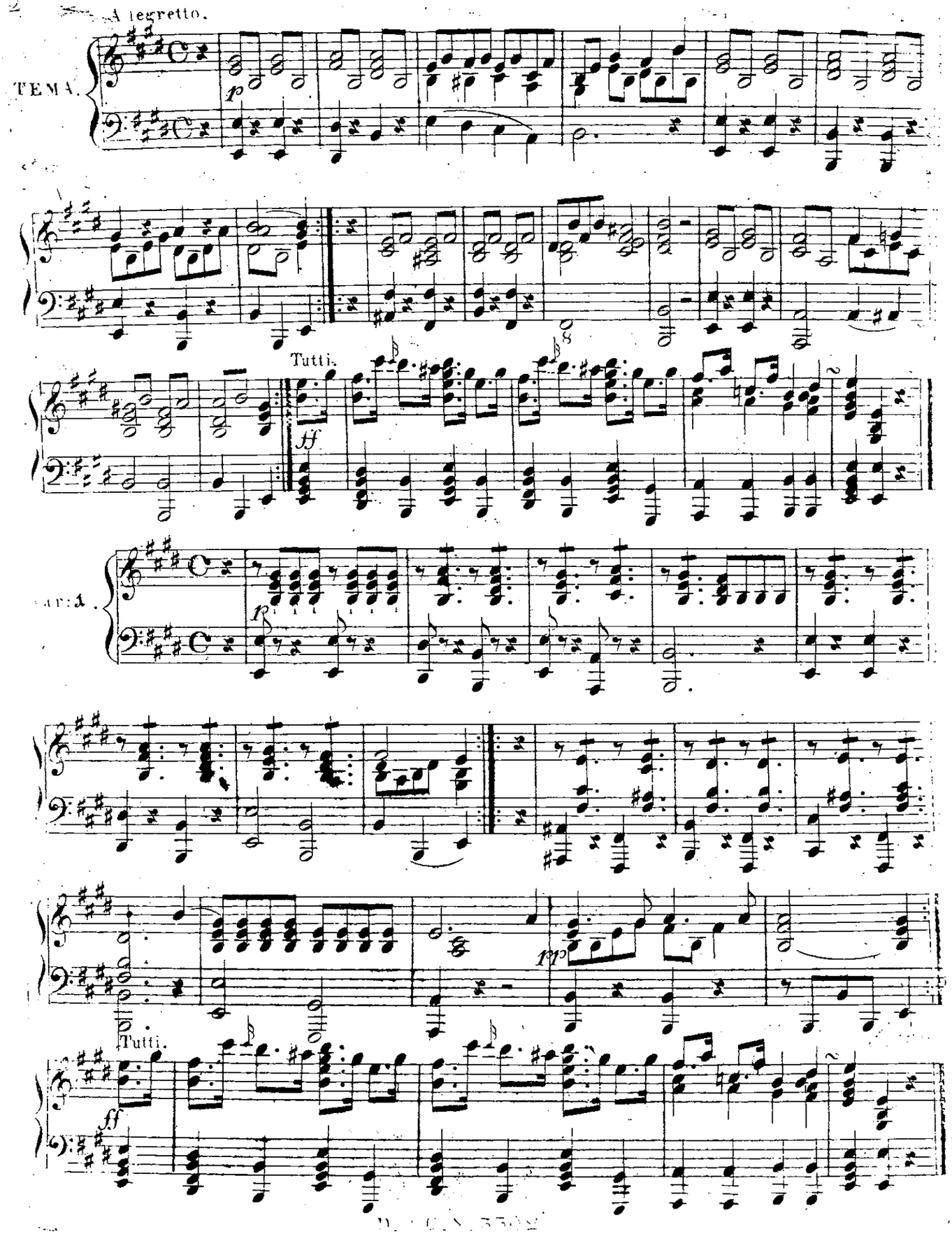
Allegretto.
TEMA.
p
Tutti.
ff
TEMA.
p
Tutti.
ff

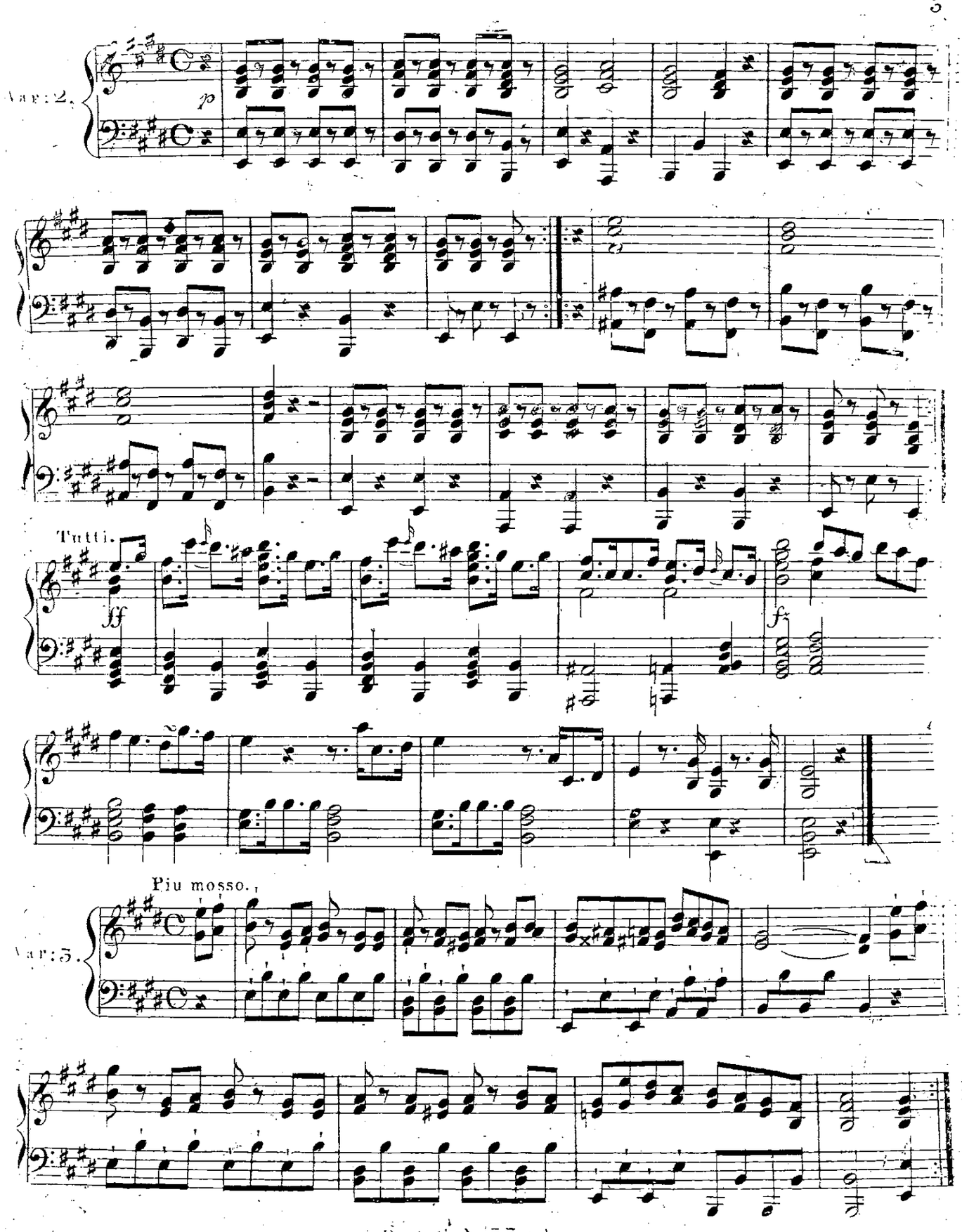
Var: 2.
p
Tutti.
ff
fz
Piu mosso.
Var: 3.

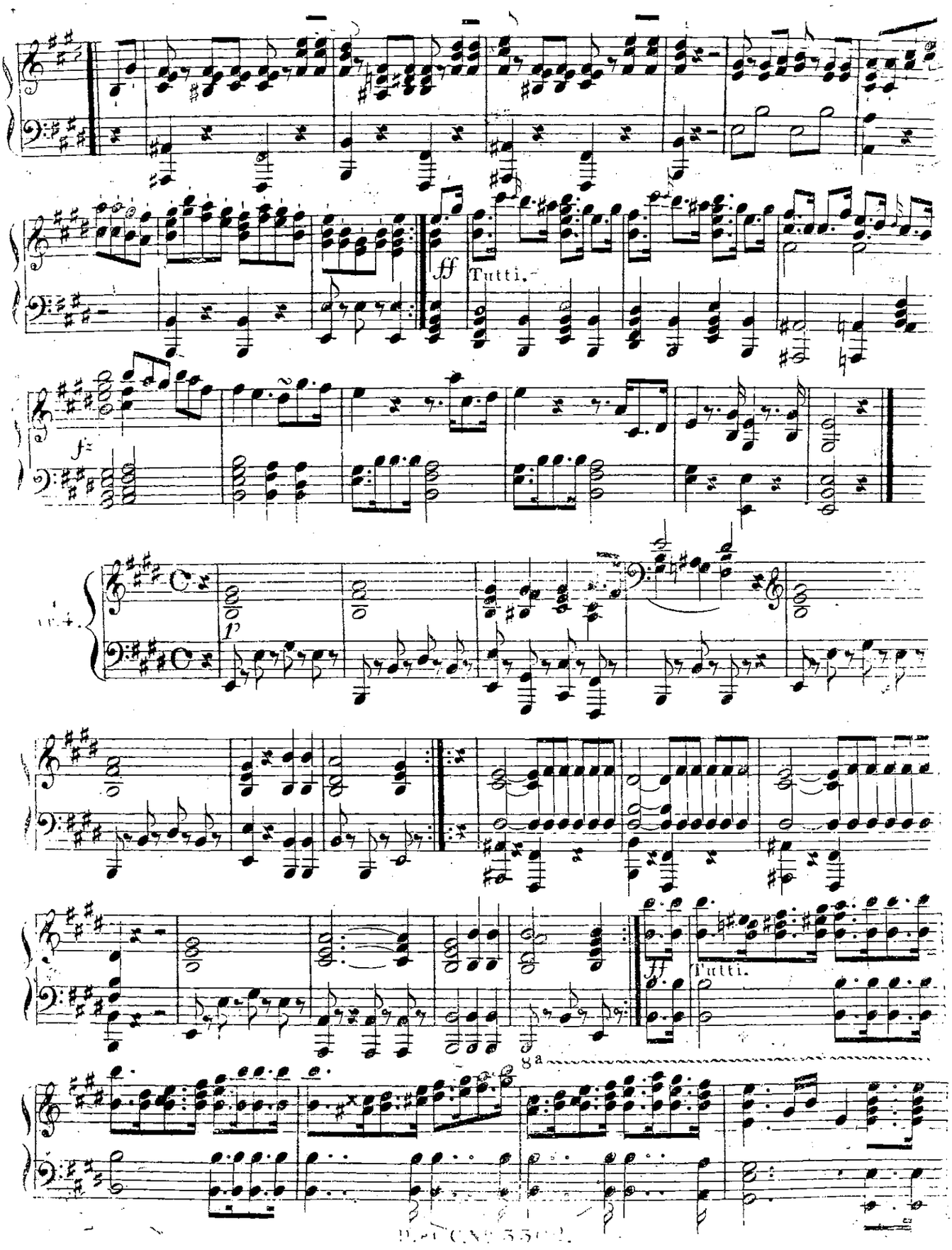
ff
Tutti.
f
p
ff
Tutti.
8a

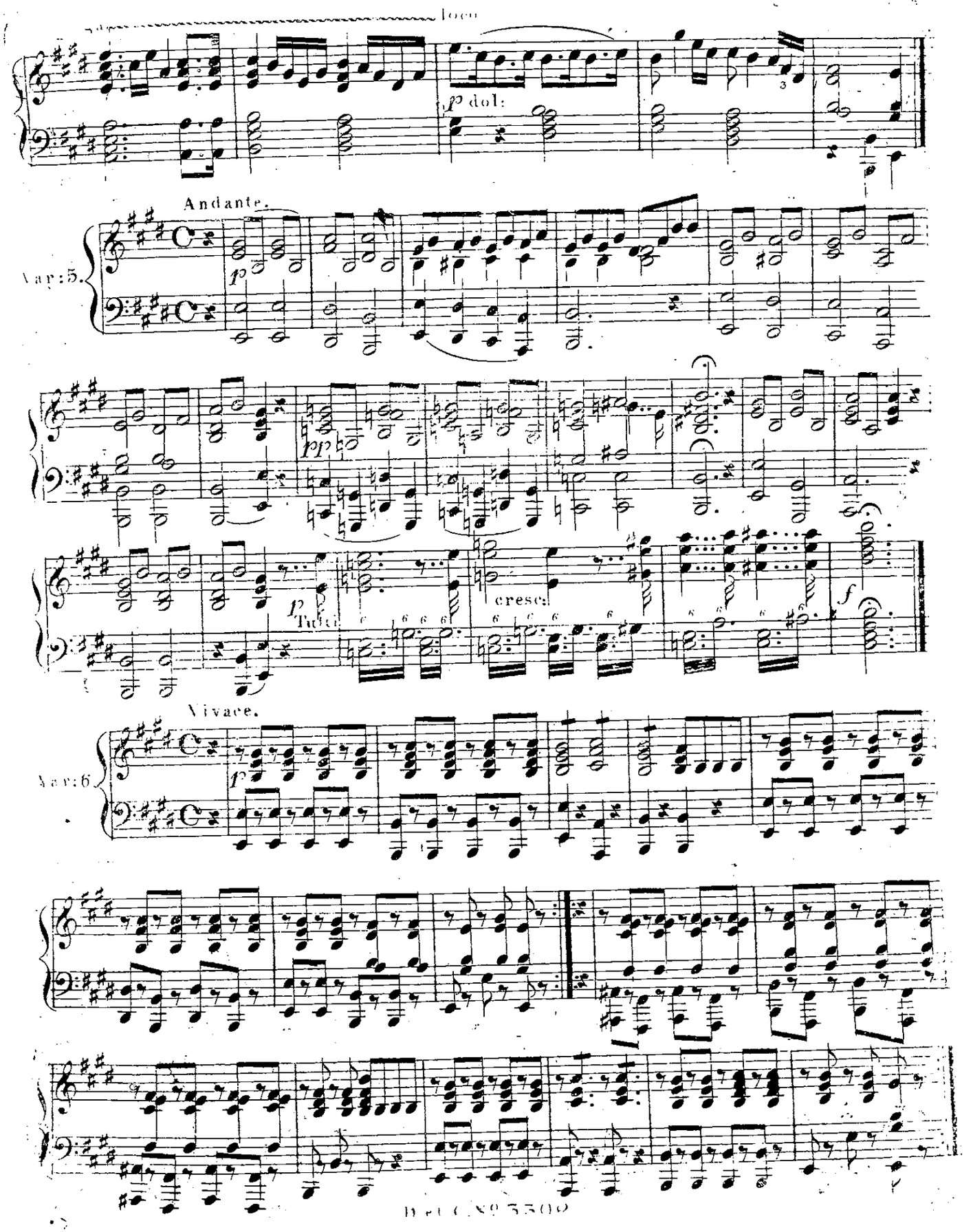
loco
p dol:
Andante.
Var: 5.
p
pp
p
Tutti
cresc:
f
Vivace.
Var: 6
p

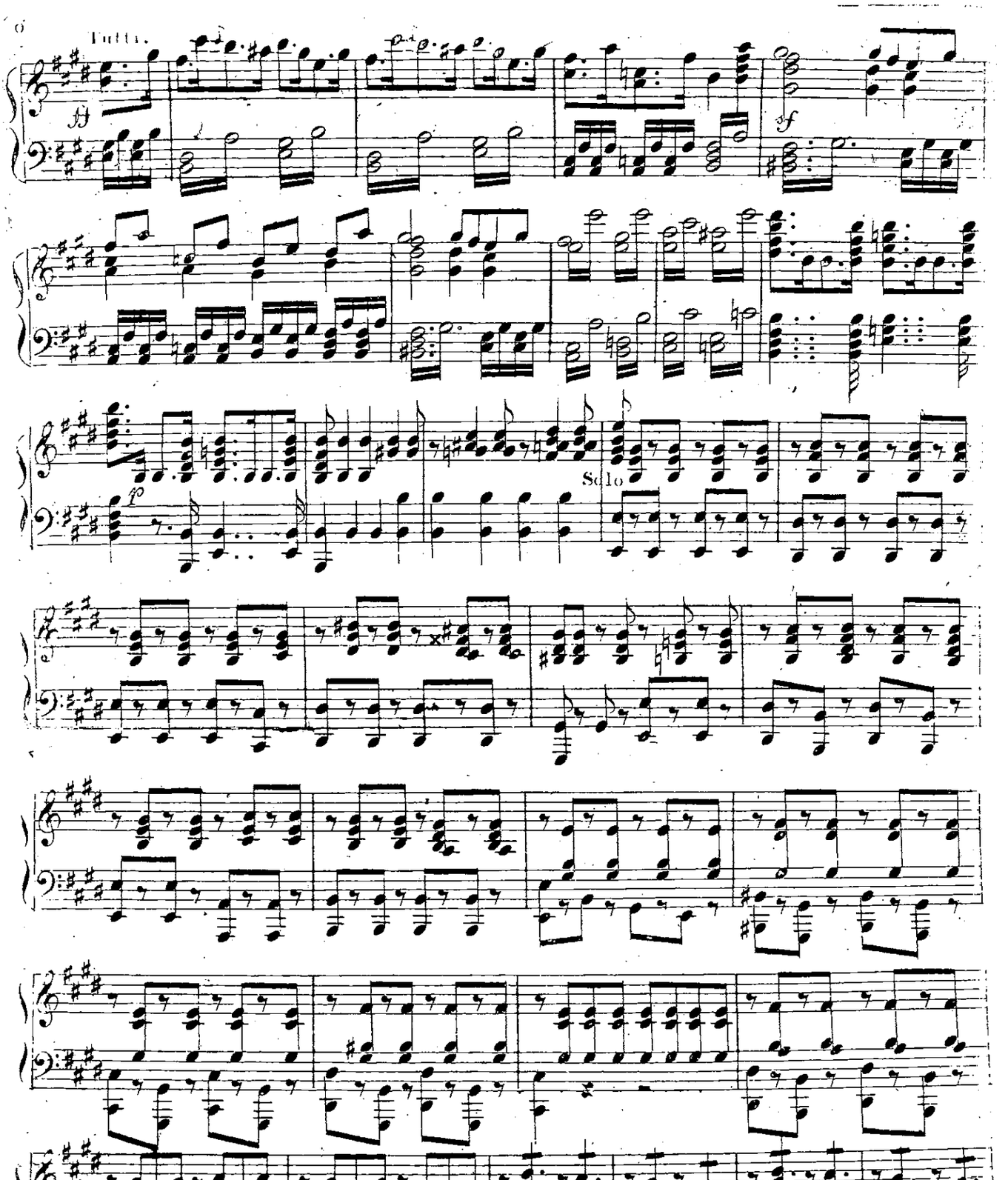
Tutti.
ff
f
p
Solo

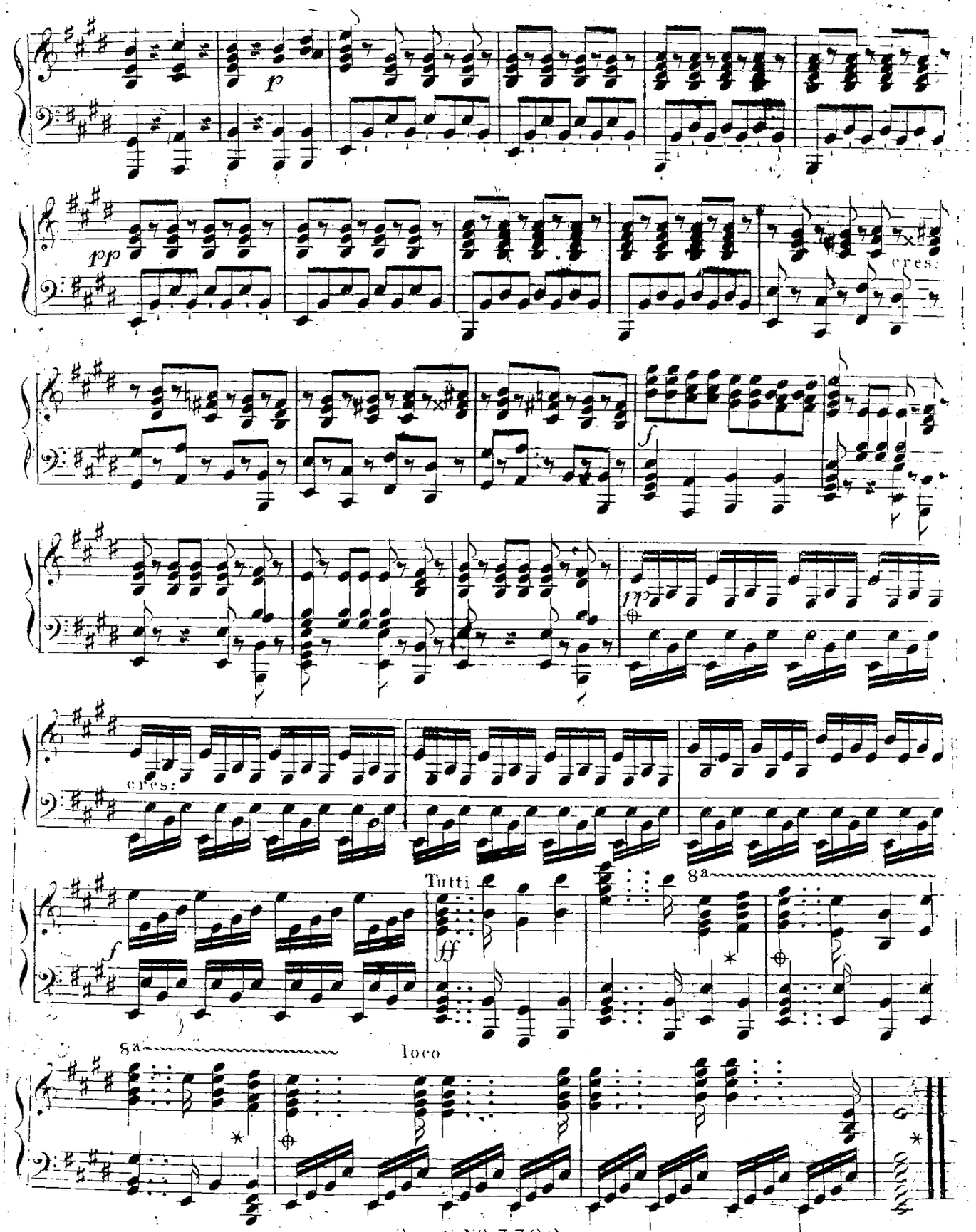

BIBLIOTHECA REGIA HAFNIENSIS

Rischel's & Birkel-Smith's samling

E COLLECTIONE

F.Birkel-Smith.

Jos. Mayseder, op. 43.

GUITARE-BEGLEITUNG.

(Anstatt des Pianoforte)

Allegro maestoso.

Introduction.

Tutti.

f

fz *fz* *p*

cresc:

f *f* *pp* *f*

Allegretto.

TEMA.

p

Tutti.

f

BIBLIOTECA REGIA

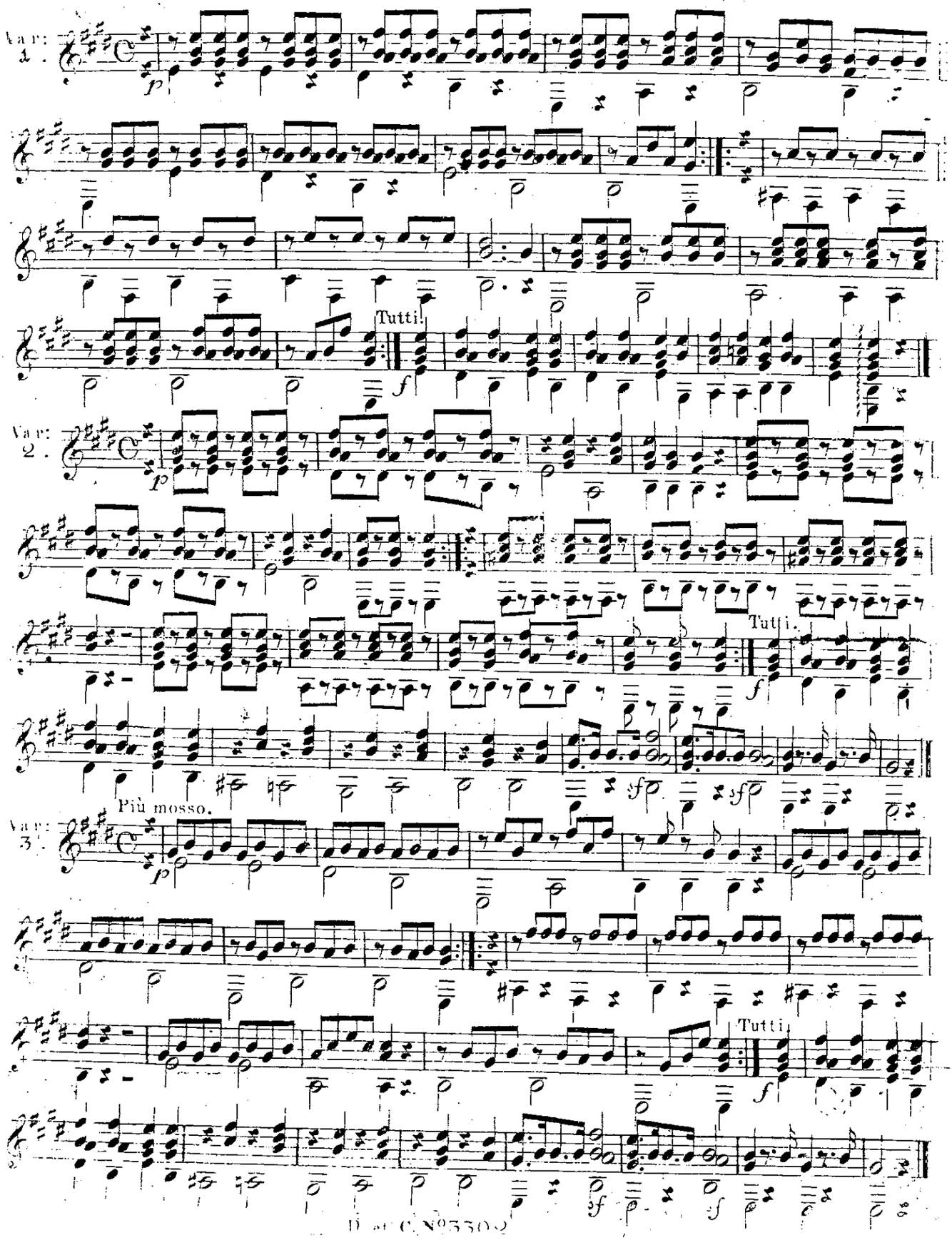
Var: 1.
Tutti.
Var: 2.
Tutti.
Più mosso.
Var: 3.
Tutti.

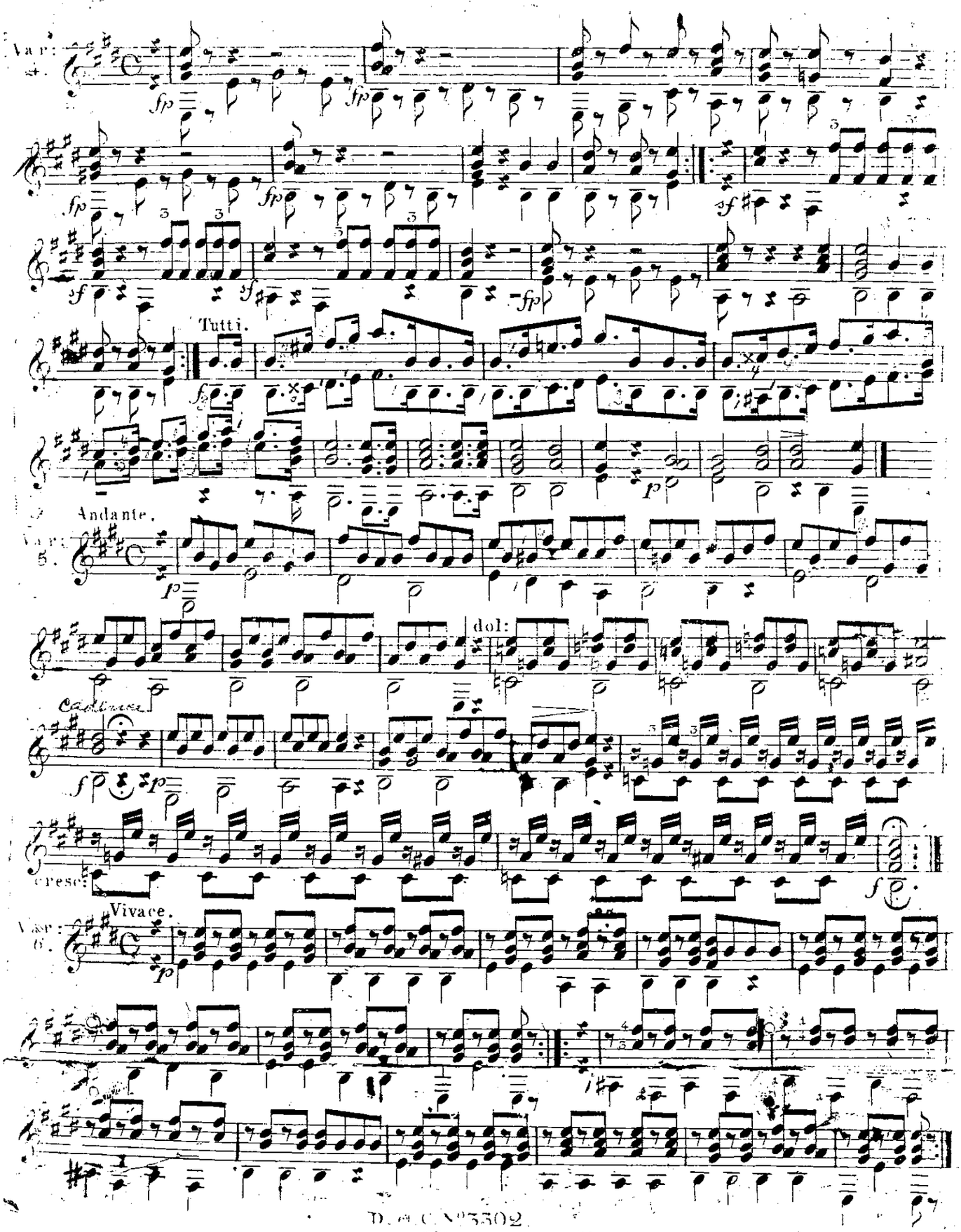

D. et C. N°3302.
BIBLIOTHECA REGIA HAFNIENSIS

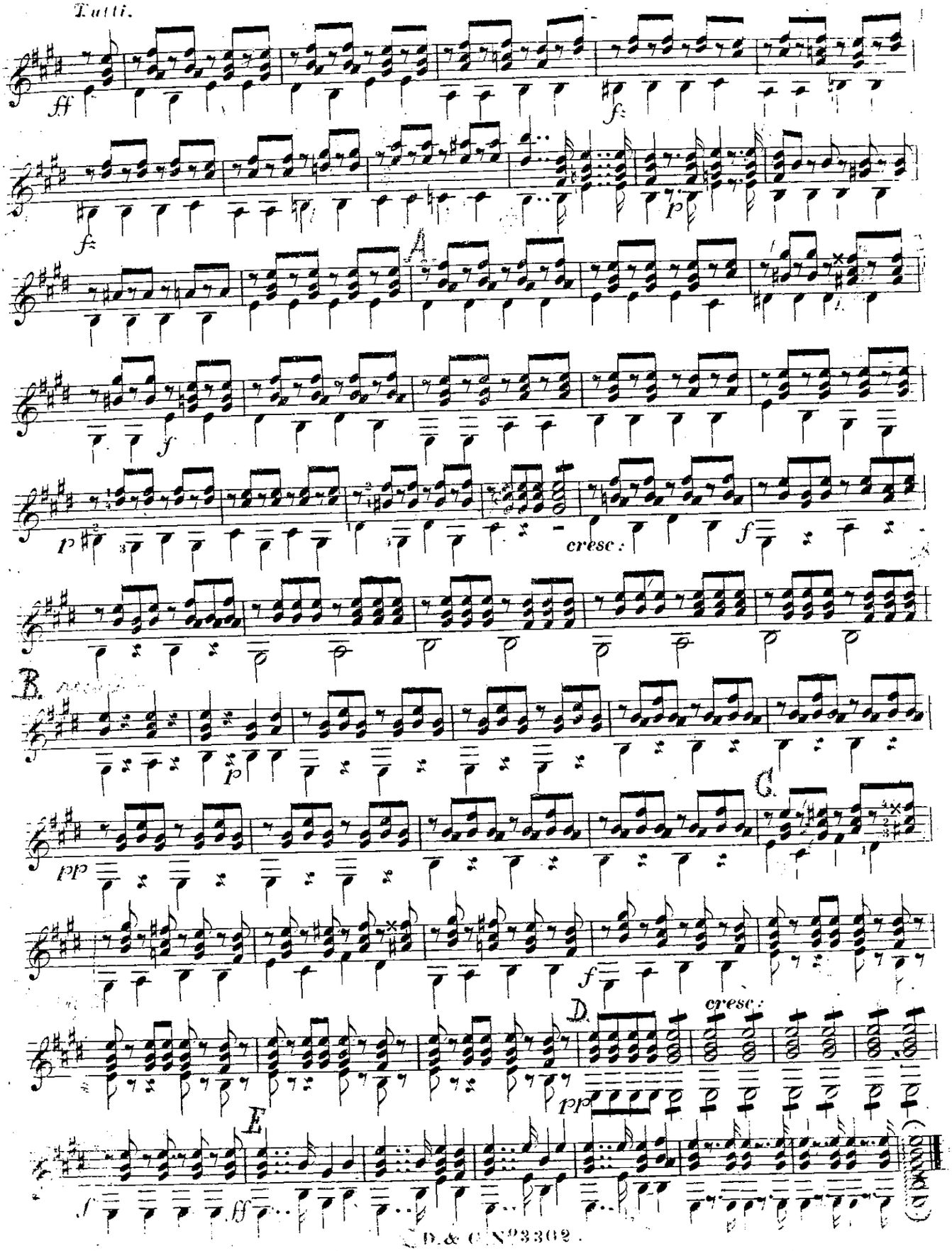
Tutti.
ff
f
p
A
cresc:
B
pp
C
D
E