

Gi Bolje 705

GÅVA fr. ing. C. O. Bolje af Gennäs
1924

2 dag

Quæter af

Mauror Giuliani

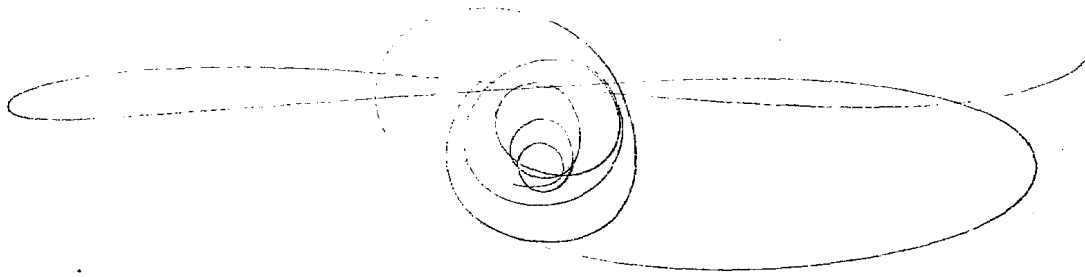

1924
1924

Guitarre No. 1

Ronda
alla Polacca

rallent. *tempo*

Allegretto

Scherzo

Grandes Variations
concerto
pour deux Violons
Composées par
Maurice Strakosky
Opus 45.

1924

1125

Guitar 2^{da}

Introduzione

Andante sostenuto

il trillo in due corde

per
slargando

res.

poco *poco*

Thema
Andantissimo
gratioso

Var 2.

Var 3.

*Var 4.
Minore
suspeso, più
sostenuto*

piu mosso
Var 5. *pp*

Var 6. *pp*

gr. *pp* *pp*

- staccato* (written in multiple locations)
- ritard.* (ritardando)
- allegro* (written at the end of the score)
- andante* (written above the final staff)
- dim.* (diminuendo)
- rit.* (ritardando)

Non Preparati per due Violone, composto...
da Giovanni Battista Guastaldi 2^{da}...

Andante
Sostenuto.

Andantino
Gravissimo.

1924
1126

Minore.

Empty musical staves at the bottom of the page.

Tempo di Marcia

Allegretto *Marganderi e* *diminuendo*
cob. brio.

diminuendo poco

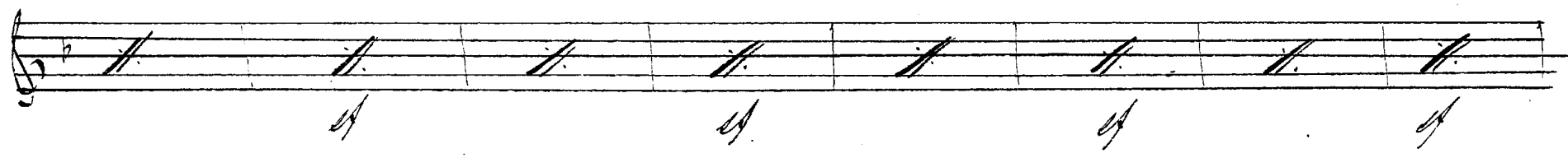
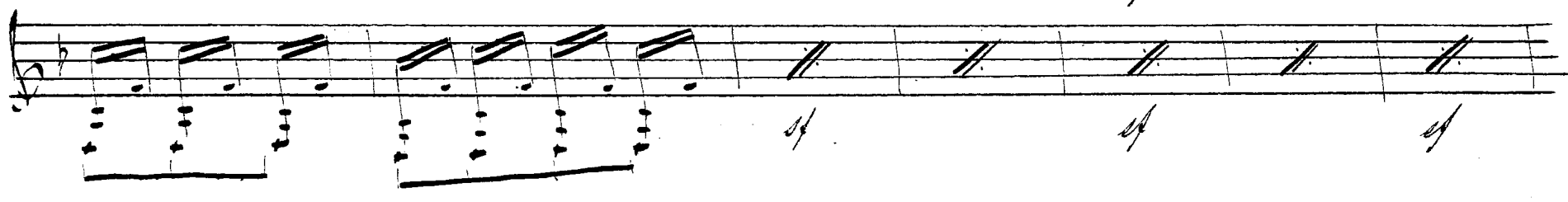
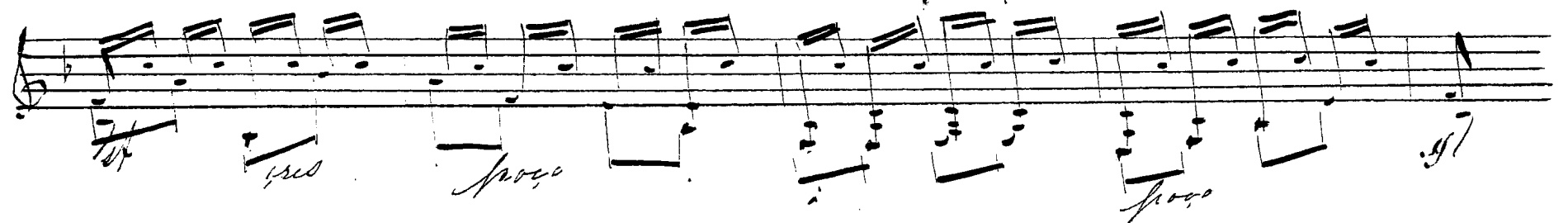
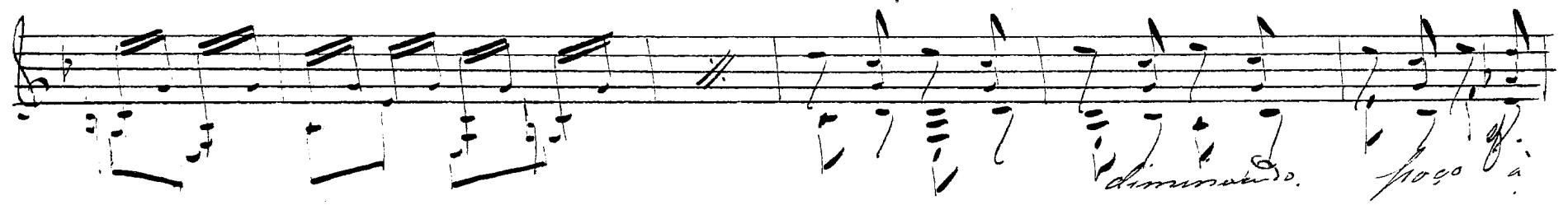

Rondo.
Allegretto

1924
1127

Rondo 2
Gravioso

p *mf*

mf

mf

mf

Diminuendo poco a poco

mf

mf

mf

mf

mf

poco

poco

poco

Rondo 3.

Allegretto.

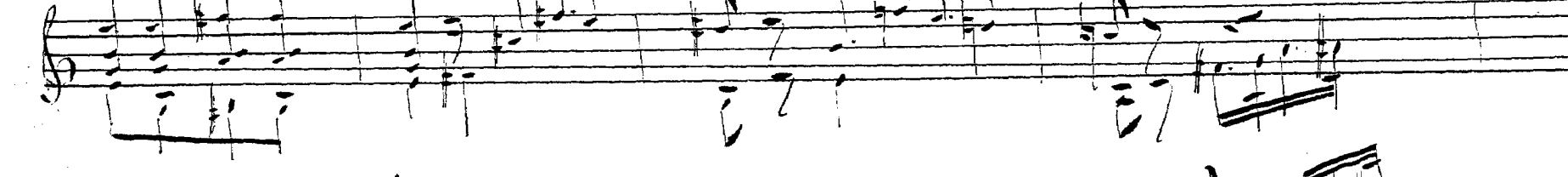
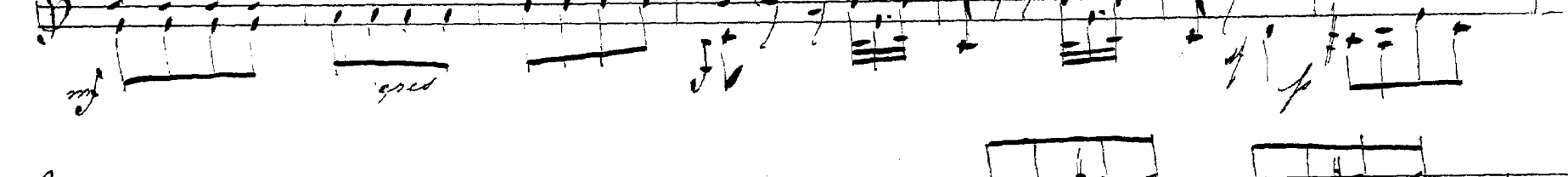
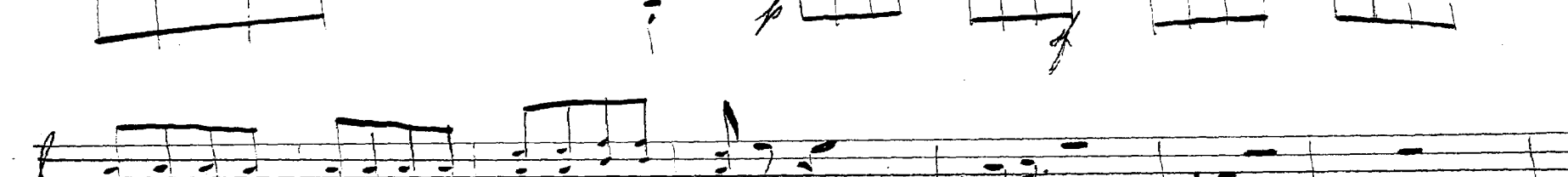
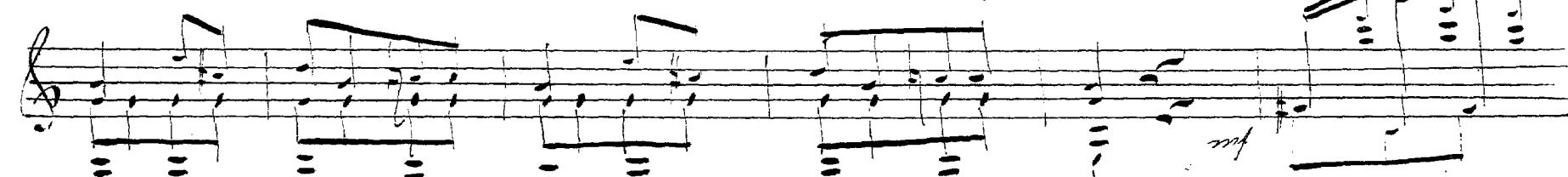

