1er

POT-POURRI

pour la

GUITARRE

composées

par

Mauro Giuliani.

Oeuvre 18.

No 2026.

à Offenbach s/m,

chez Jean André.

Pr. 30 x. c. M.
36 x

2.

GUITARRE.

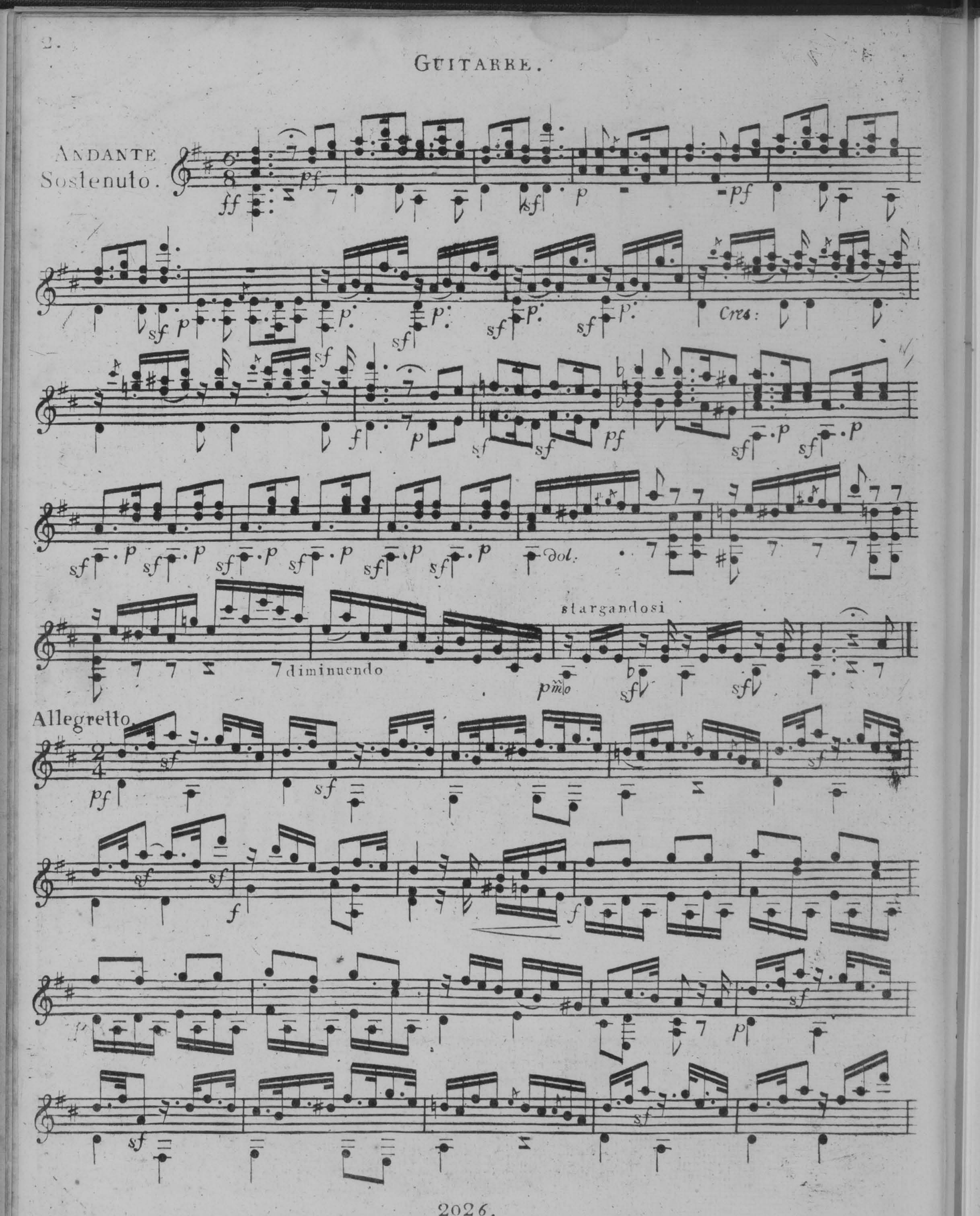
ANDANTE
Sostenuto.
Cres:
dol.
diminuendo
stargandosi
Allegretto.

pf pf f pf Piamoso f p stargandosi pf f f sf f p

Cres f stargandosi, e sempre piu piano

Moderato

p crescendo a poco a poco f

Dol: stargandosi a poco a poco pf a tempo

sf sf sf f ff

p

V. S.

GUITARRE.

Allegro.

pf

pf

Cres.

f

a piacere

Grazioso.

pf f pf f

Dol.

pf

Piu mosso.

p

sf

sf

f sf sf f

All.o moderato.

sf sf sf

pf p

Maggiore

All.o

V. S.

Finale

All.o vivace.
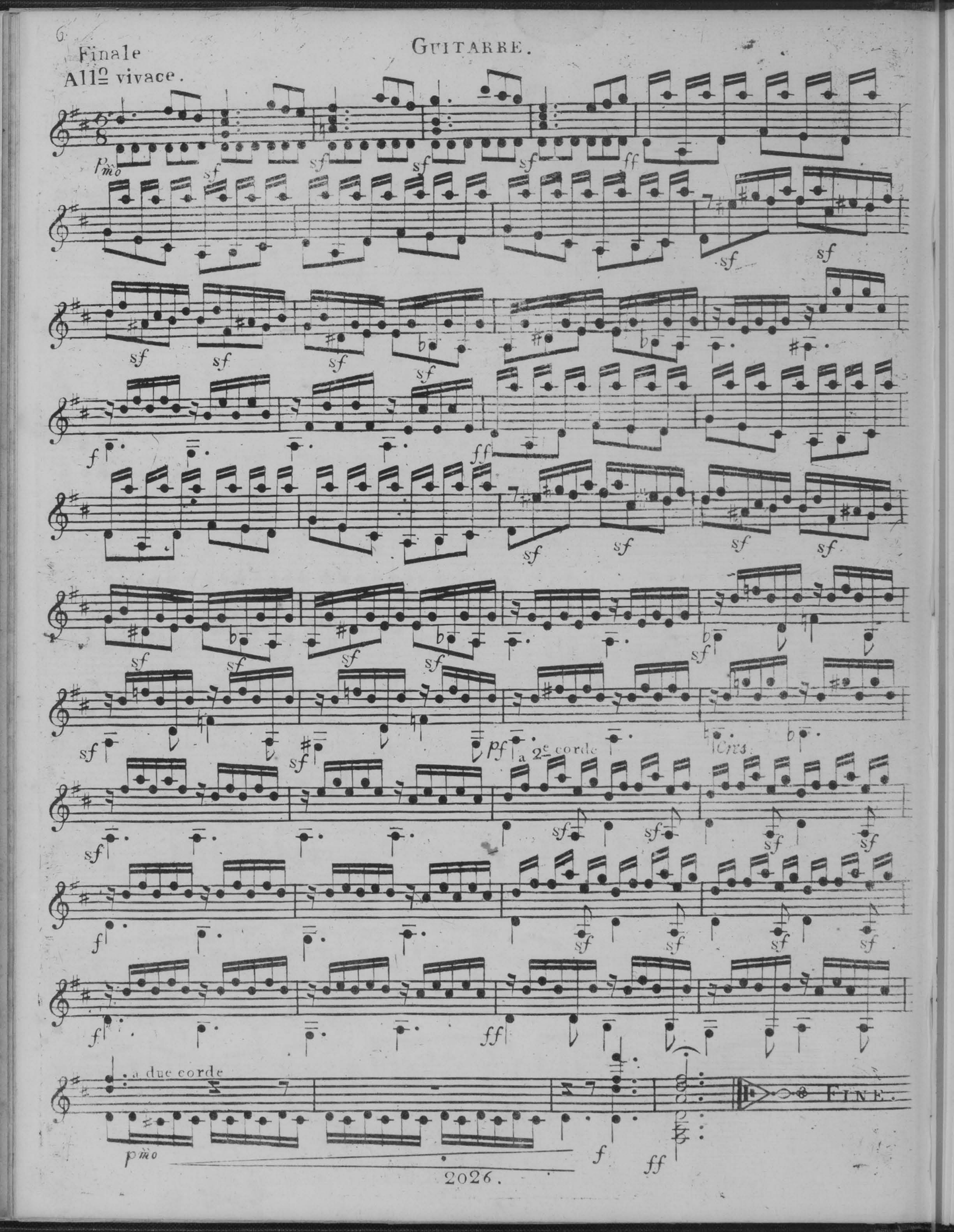
GUITARRE.