FANTAISIE

pour la

Guitarre seule

composé

par

ADOLPHE STEINFELS.

Oeuvre 11.

Propriété des Editeurs.

Nº 4690.

Pl. - 20 x C.M.

VIENNE,

chez A. Diabelli et Comp. Graben Nº 1133.

INTRODUZIONE.

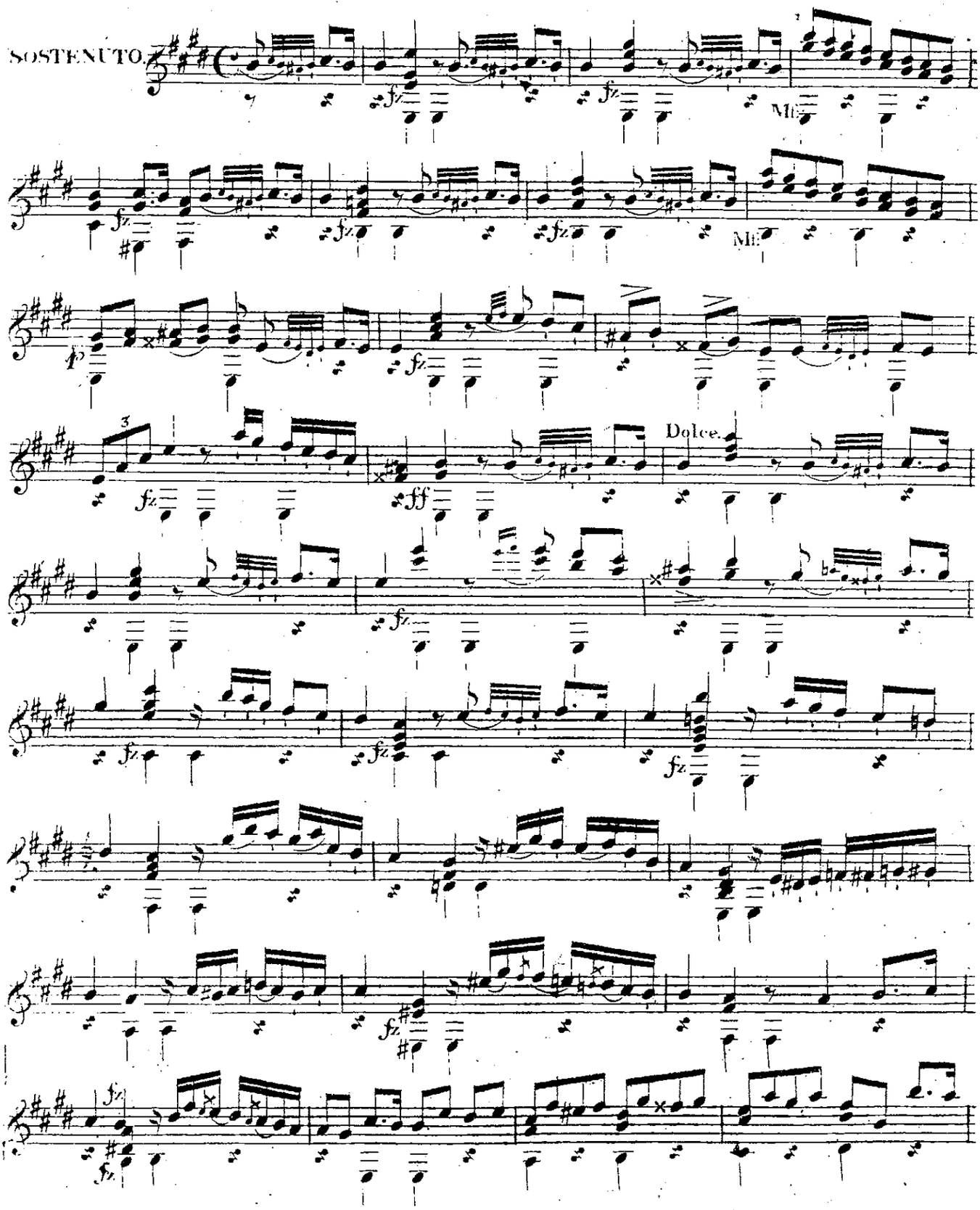

BIBLIOTHECA REGIA HAFNIENSIS

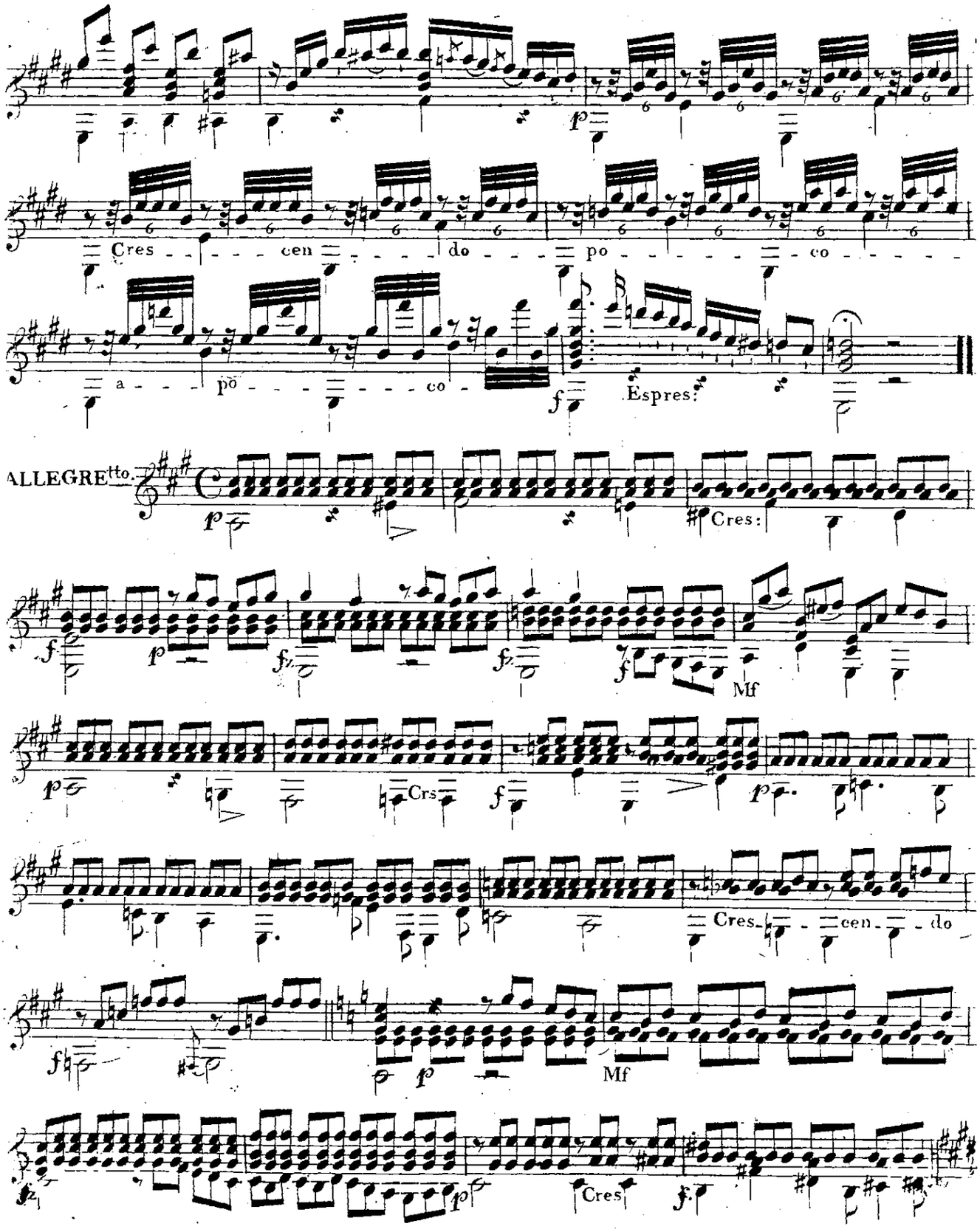
Cres - - - cen - - - do - - - po - - - - - - co - - - - -
a - - - po - - - - - - co -
Espres:
ALLEGRETTO.
Cres:
Mf
Crs
Cres - - cen - - do
Mf
Cres

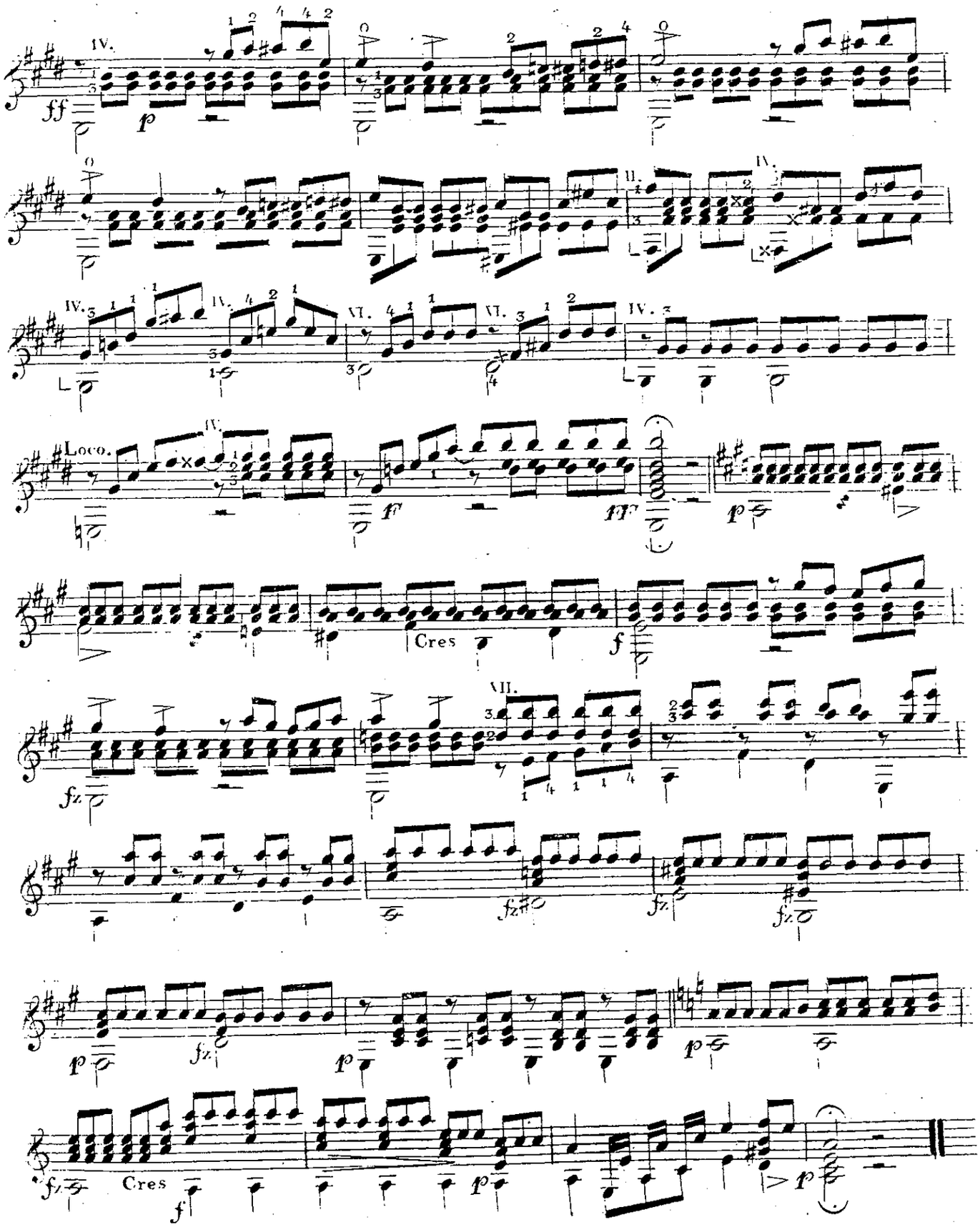
IV.
ff
p
II.
IV.
IV.
IV.
VI.
VI.
IV.
Loco.
IV.
F
FF
p
Cres
f
fz
VII.
fz
fz
fz
p
fz
p
p
fz
Cres
f
p
p