

ÉTUDE

CONTENANT

Huit Exercices

Composée Expressément

Pour la Guitare

Par

MAURO GIULIANI

Œuv. 90.^o

Prix 7.⁵⁰.

à Paris

Chez RICHAULT, Editeur de Musique, Boulevard Poissonnière, N^o 16, au 1.^{er}

621. R.

N^o On trouve chez le S^r Richault, la Collection des Œuvres de M. Giuliani.

= Element 62

1924
577.

Andantino.

N.º 1.

1^{ere} 2^{eme}

1^{ere} 2^{eme}

Allegro.

N.º 2.

Larghetto.

N.º 3.

Allegretto

N.º 4.

8

Andantino.

N^o. 5.

The fifth system continues the melody, ending with a double bar line and a repeat sign.

The sixth system concludes the piece with a final cadence, including a double bar line and a repeat sign.

Allegro.

N^o. 6.

The third system continues the melody, ending with a double bar line and a repeat sign.

W Andantino.

N.º 7.

Maggiore.

MINORE.

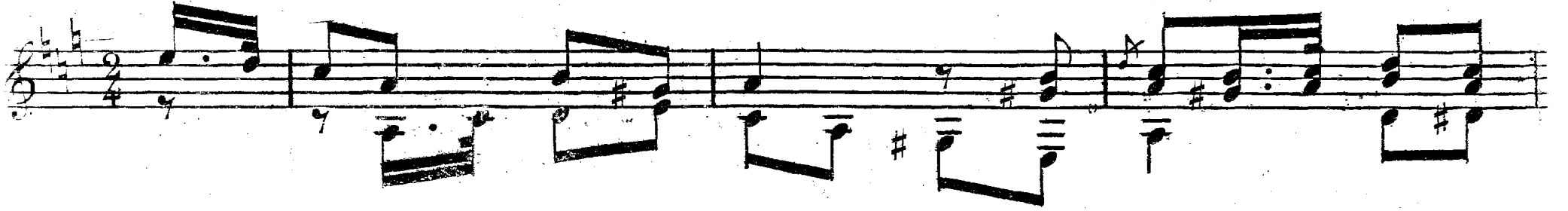

Allegretto.

Nº 8.

