a Mr. F. ALBRECHT.

SCHERZO.

Presto con fuoco. (𝅗𝅥. = 120.)

F. CHOPIN. Op. 20.

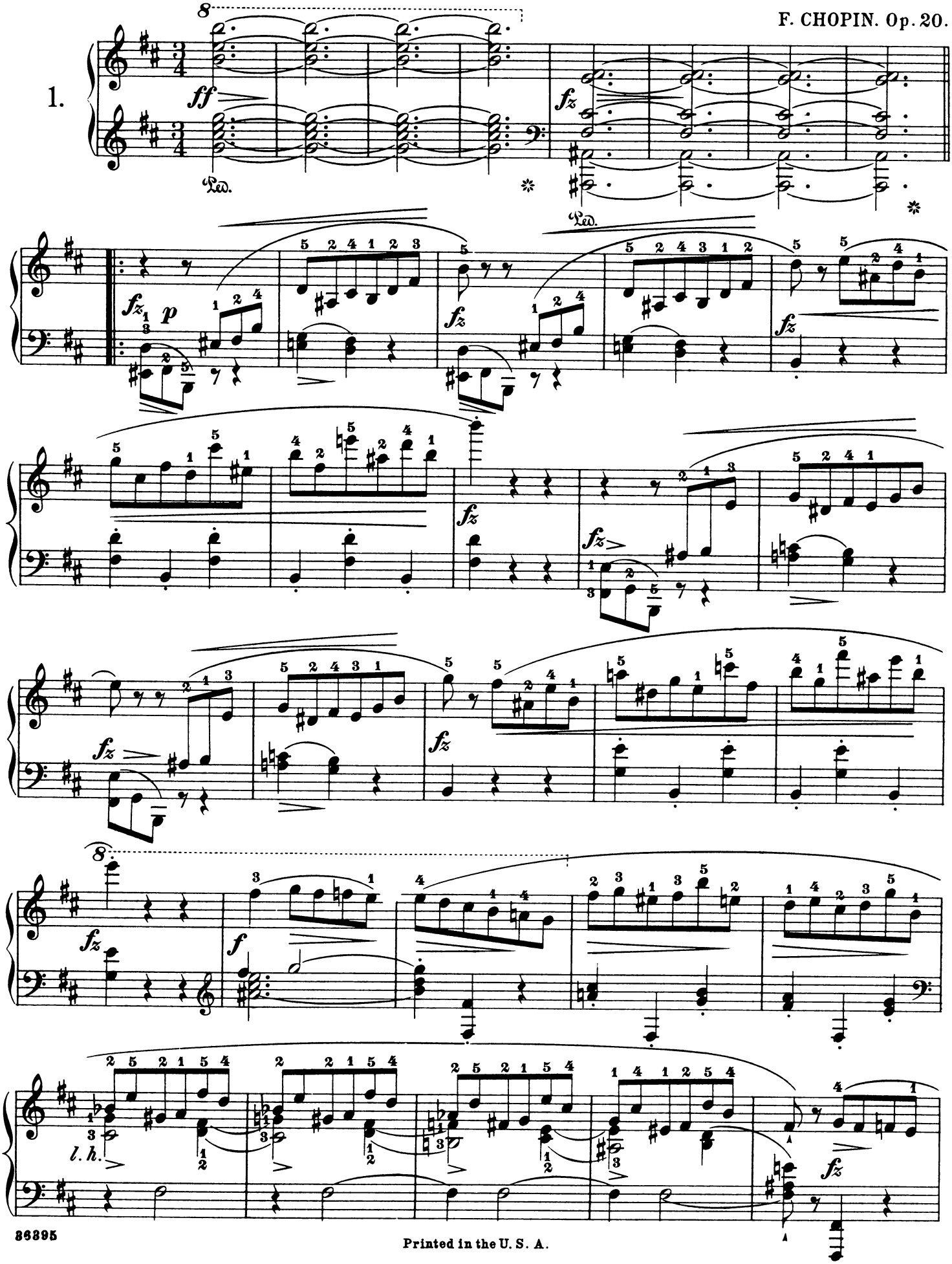

Printed in the U. S. A.

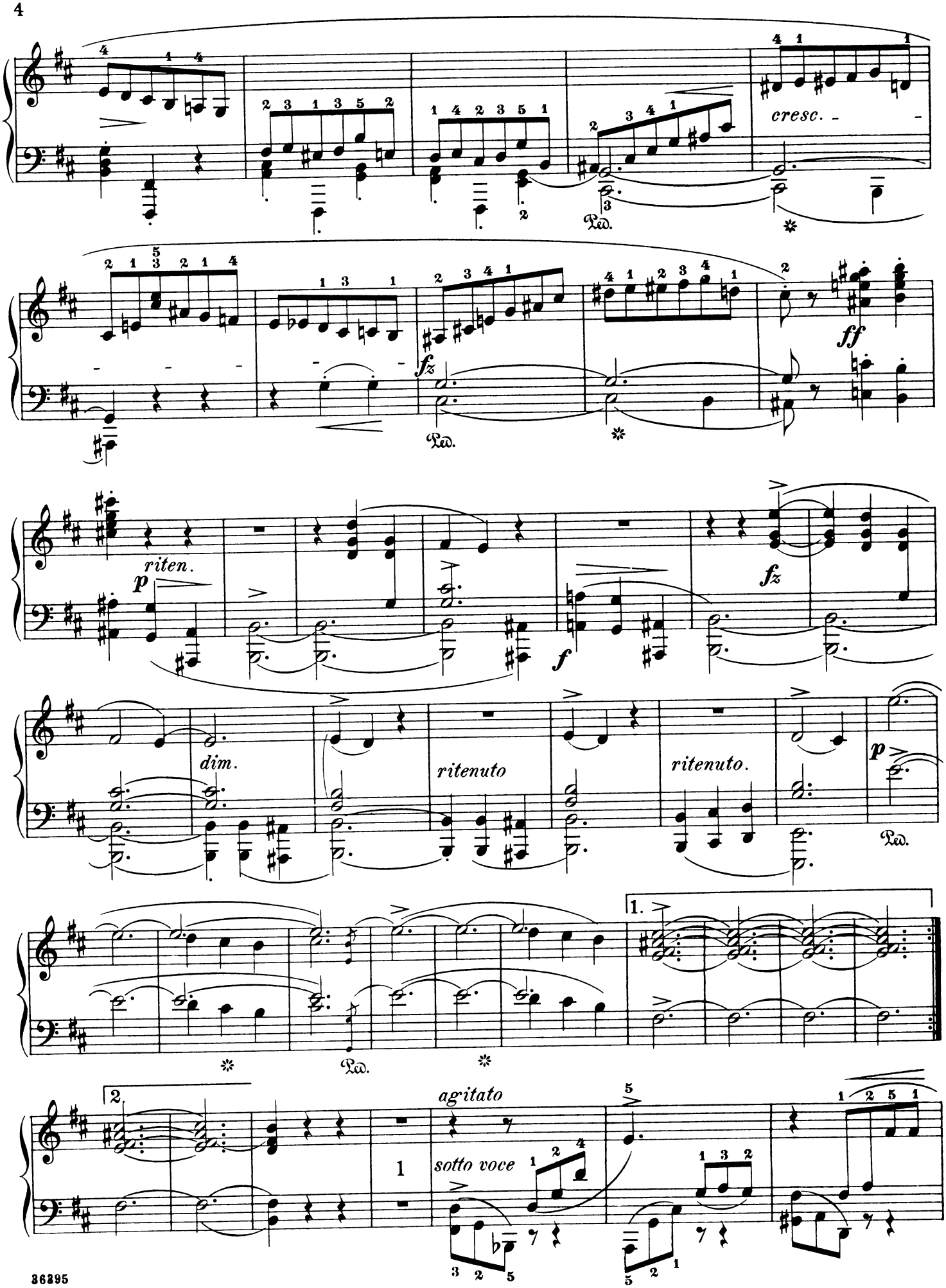
cresc.
Ped.
ff
fz
Ped.
riten.
p
fz
f
dim.
ritenuto
ritenuto.
p
Ped.
1.
Ped.
2
agitato
1
sotto voce

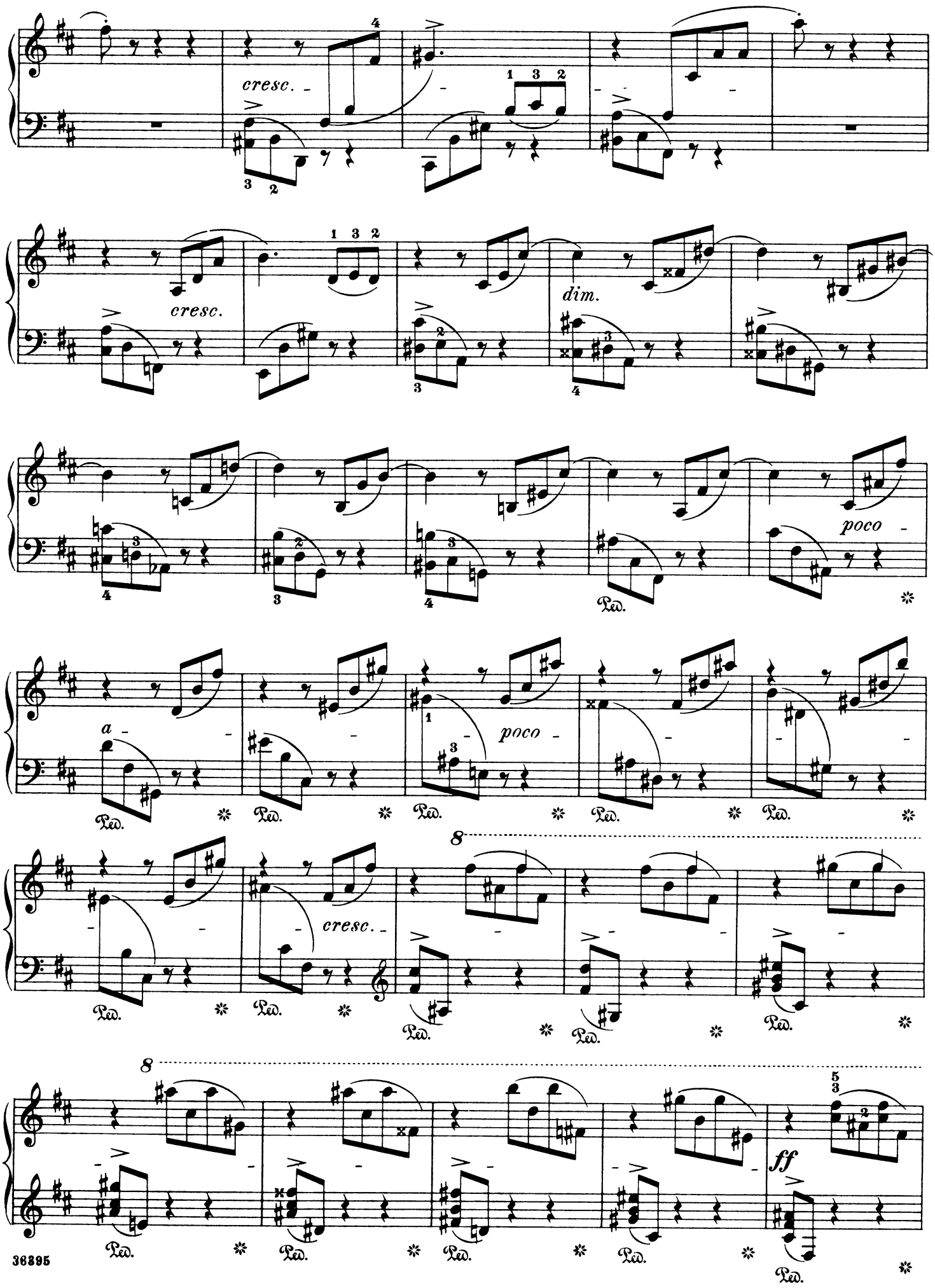
cresc.
cresc.
dim.
poco
a
poco
cresc.
8
8
ff
Ped.

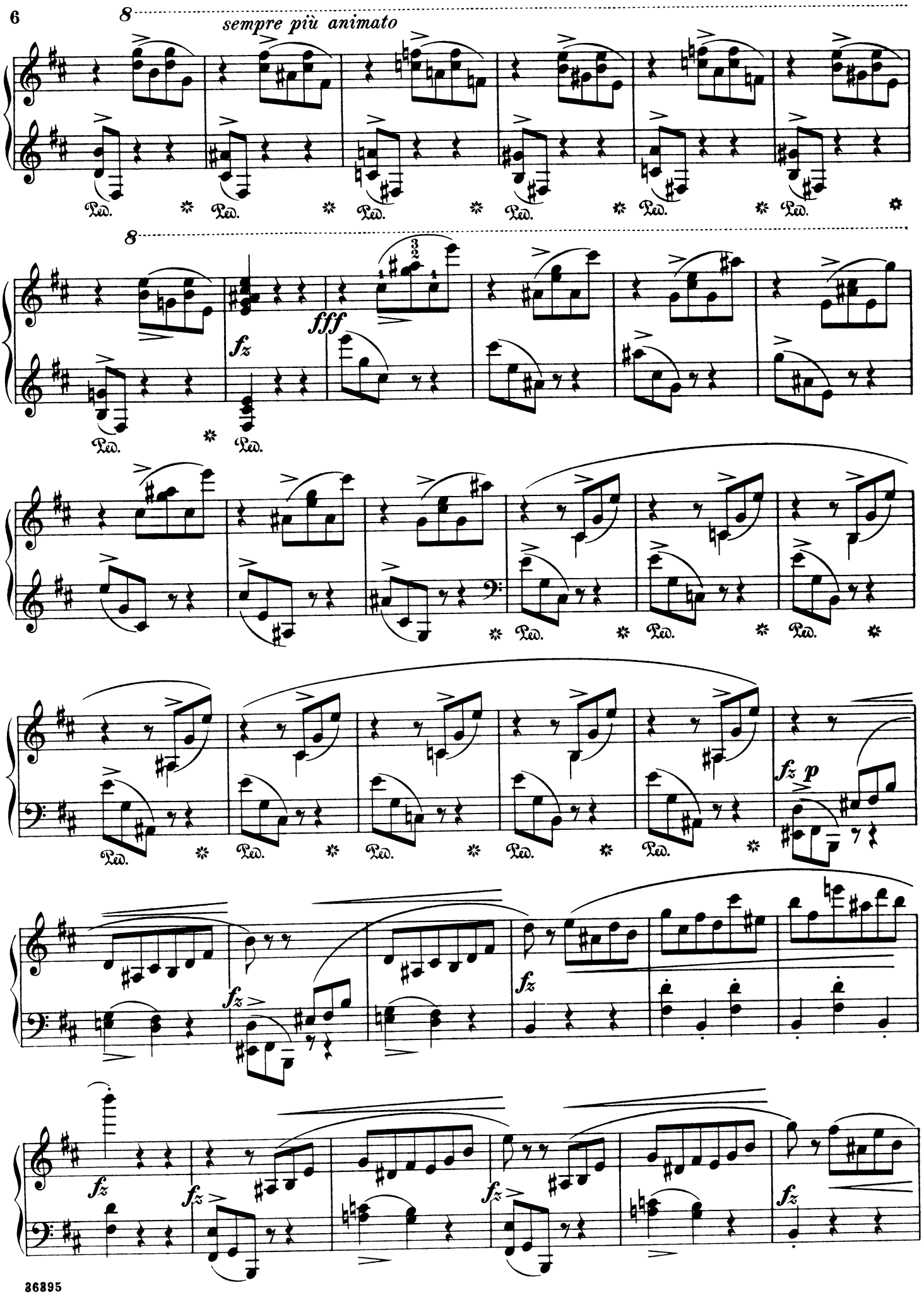
8
sempre più animato
Ped.
8
fff
fz
fz p
fz

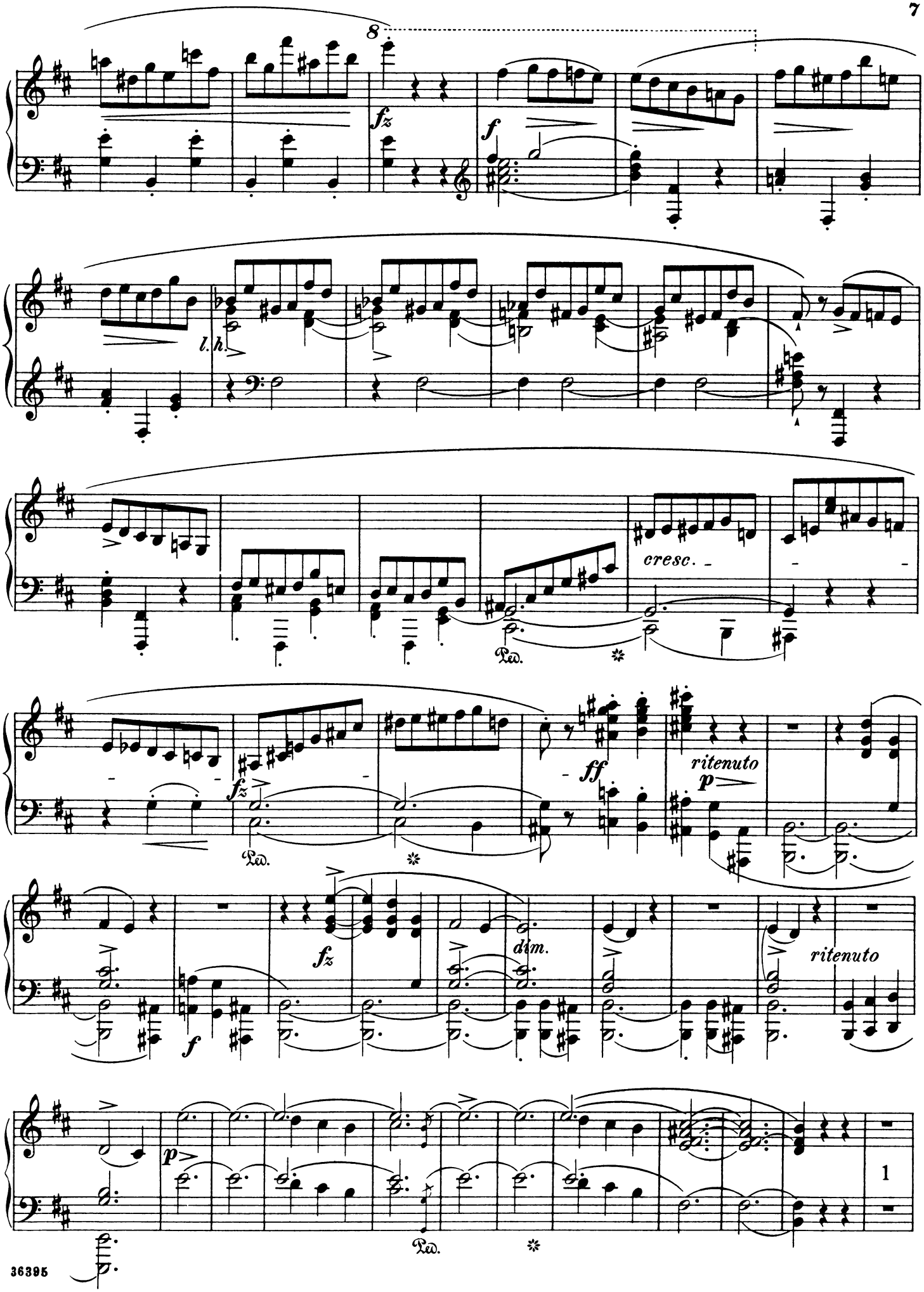
8
fz
f
l.h.
cresc.
Ped.
fz
ff
ritenuto
p
Ped.
f
fz
dim.
ritenuto
p
Ped.
1

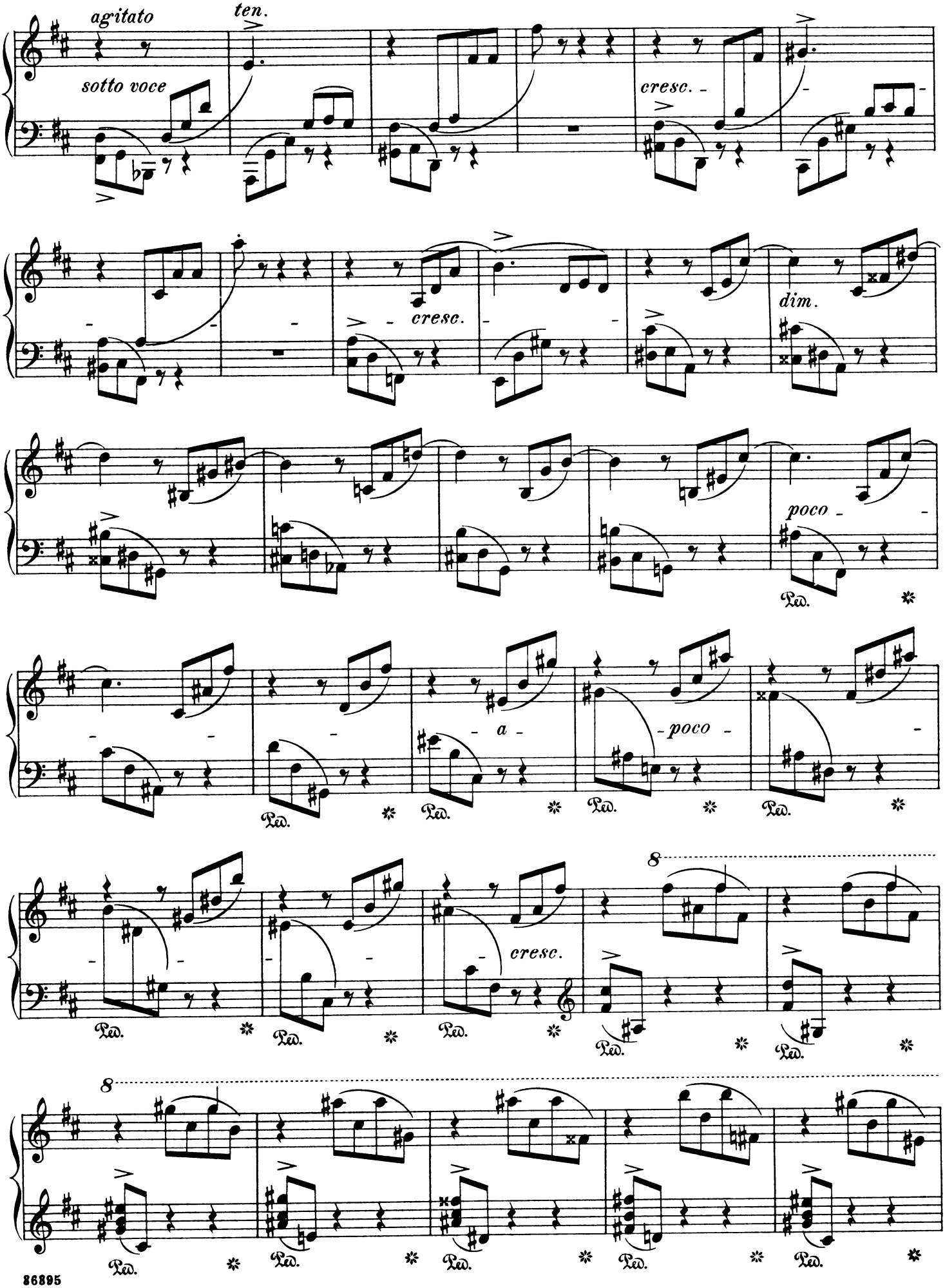
agitato
sotto voce
ten.
cresc.
cresc.
dim.
poco
a
poco
cresc.
8
8
Ped.

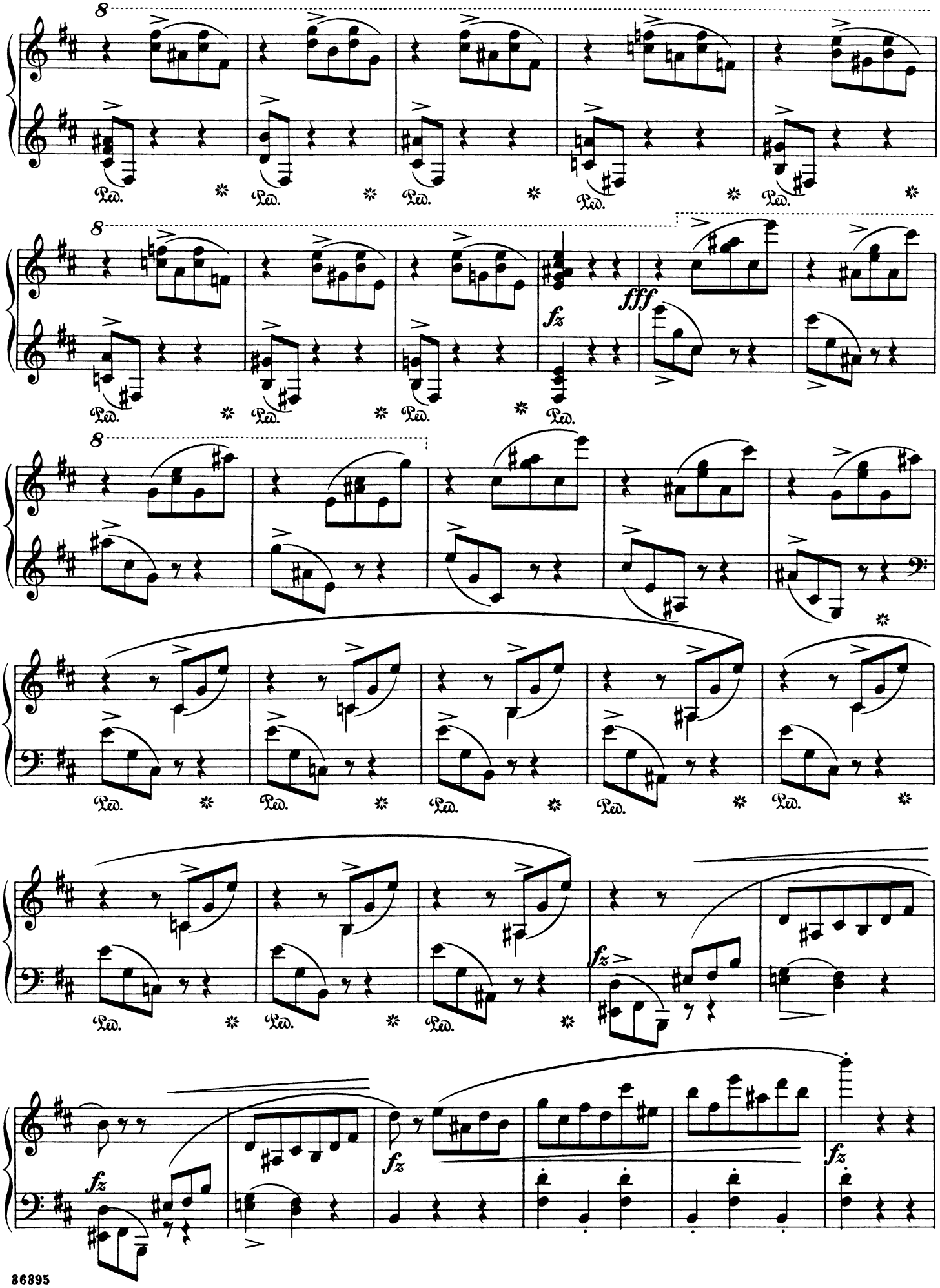
8
Ped.
8
fz
fff
Ped.
8
Ped.
Ped.
fz
fz
fz

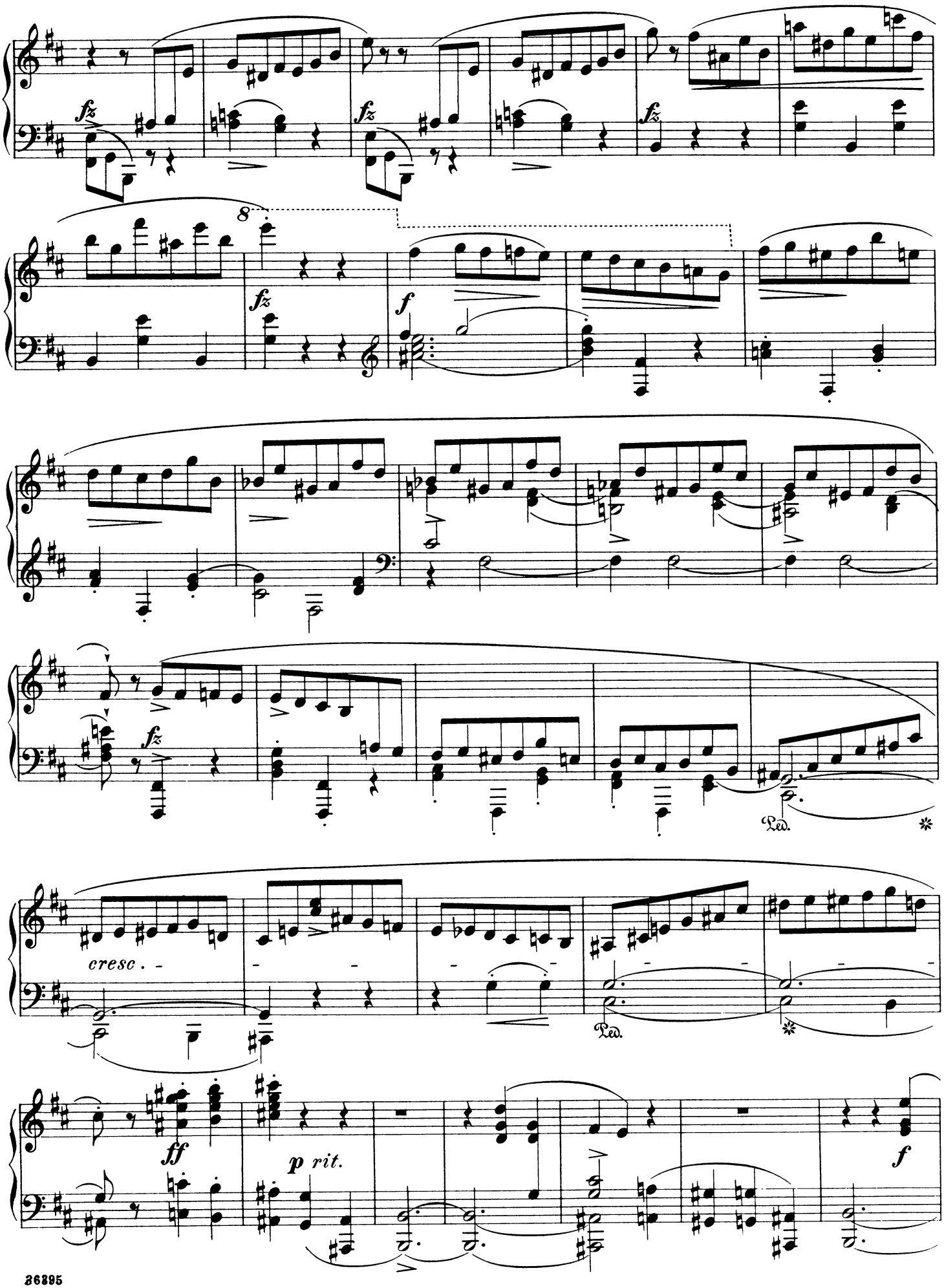
fz
fz
fz
8
fz
f
Ped.
cresc.
Ped.
ff
p rit.
f

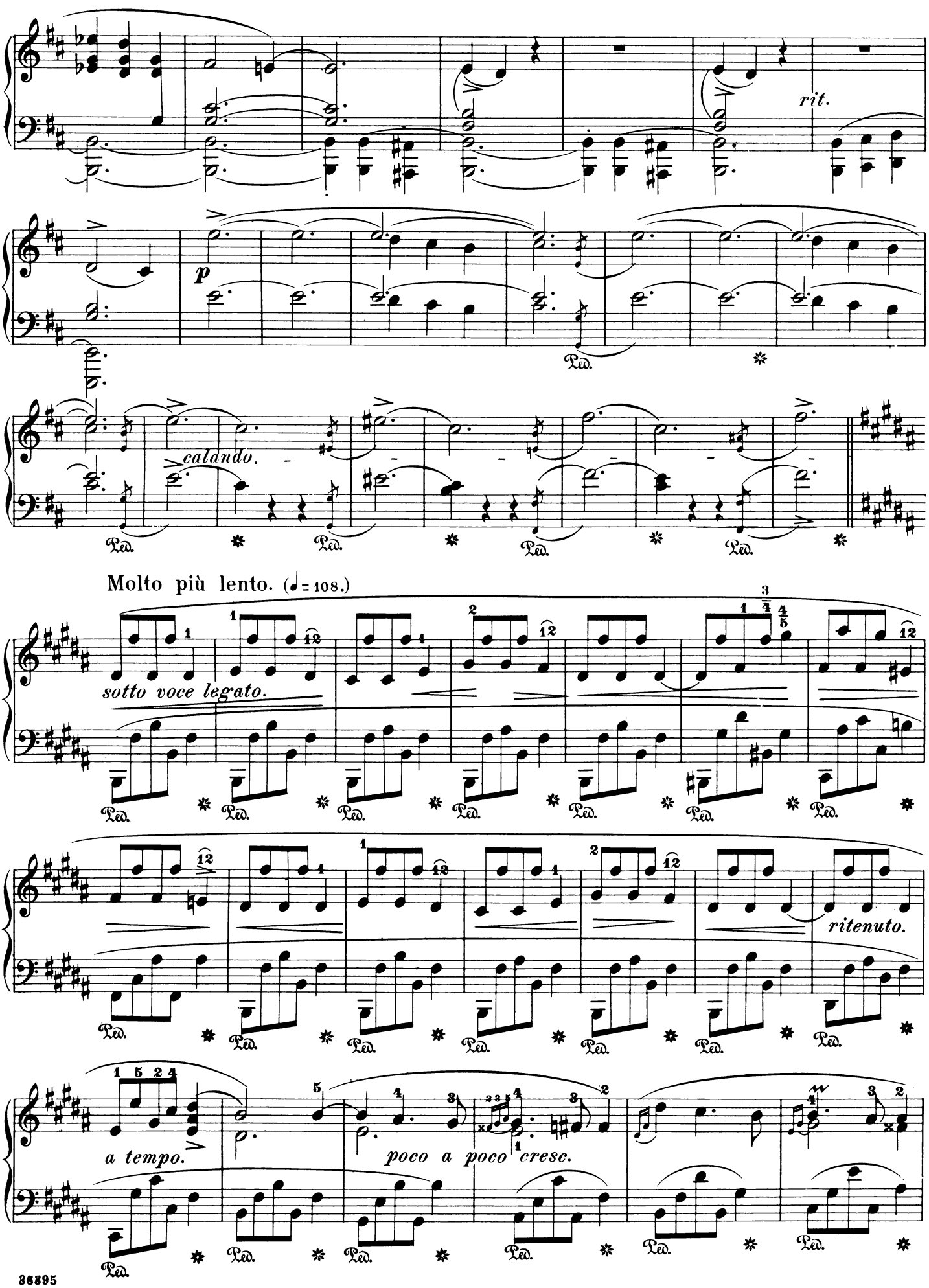
rit.
p
caldndo.
Molto più lento. (♩= 108.)
sotto voce legato.
ritenuto.
a tempo.
poco a poco cresc.

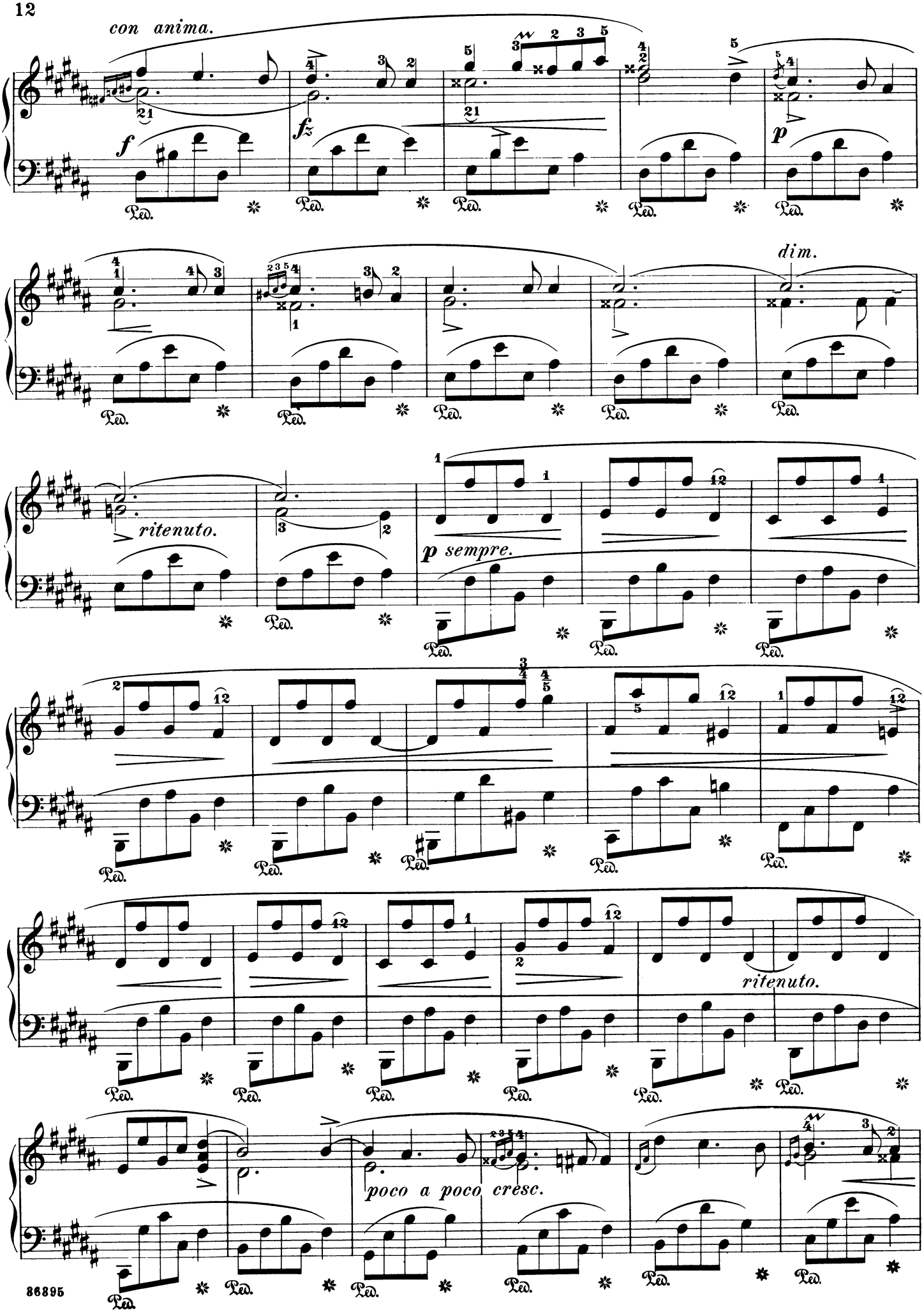
con anima.
f
fz
p
dim.
ritenuto.
p sempre.
ritenuto.
poco a poco cresc.
Ped.

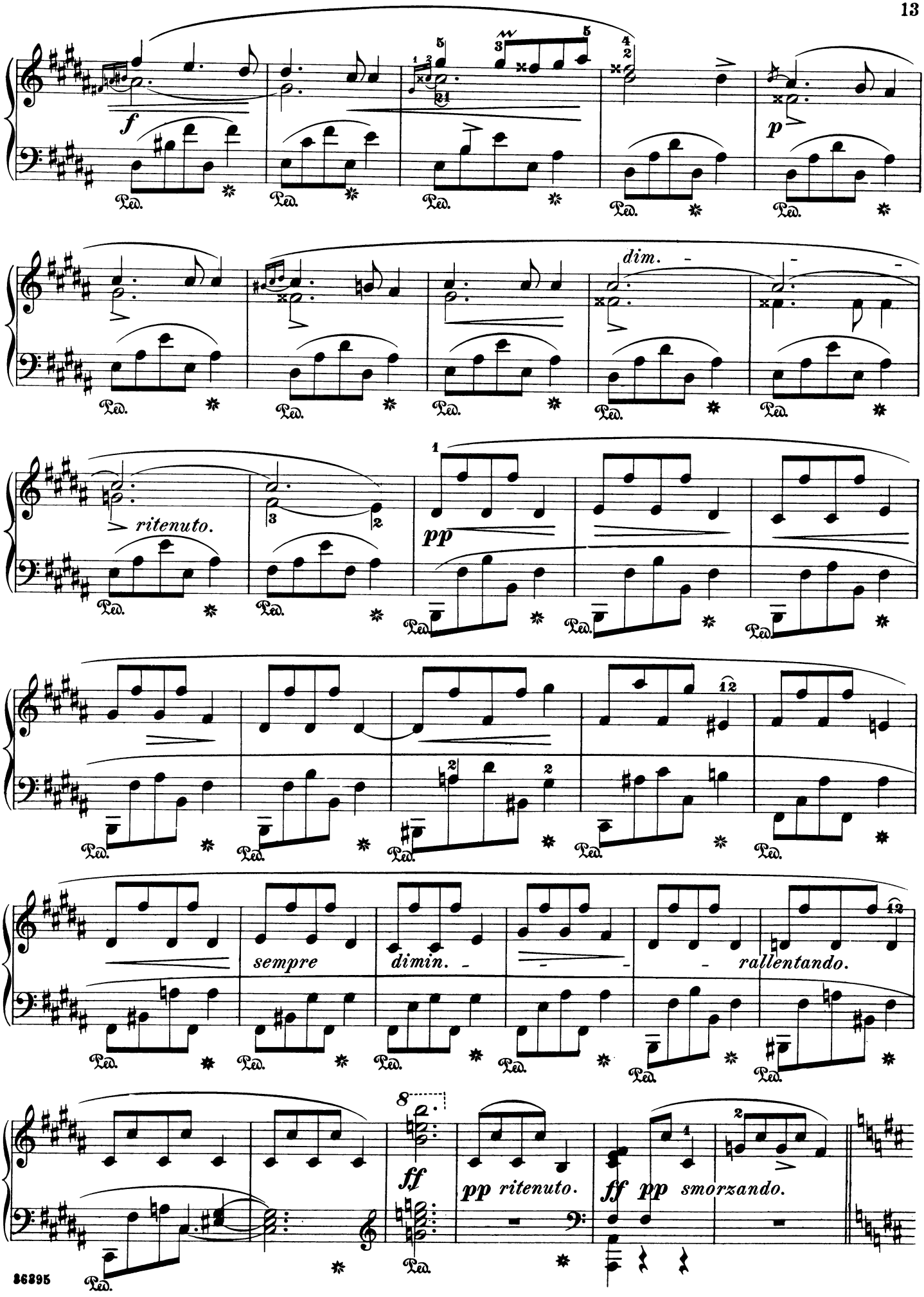
f
p
dim.
ritenuto.
pp
sempre
dimin.
rallentando.
ff
pp ritenuto.
ff pp smorzando.
Ped.

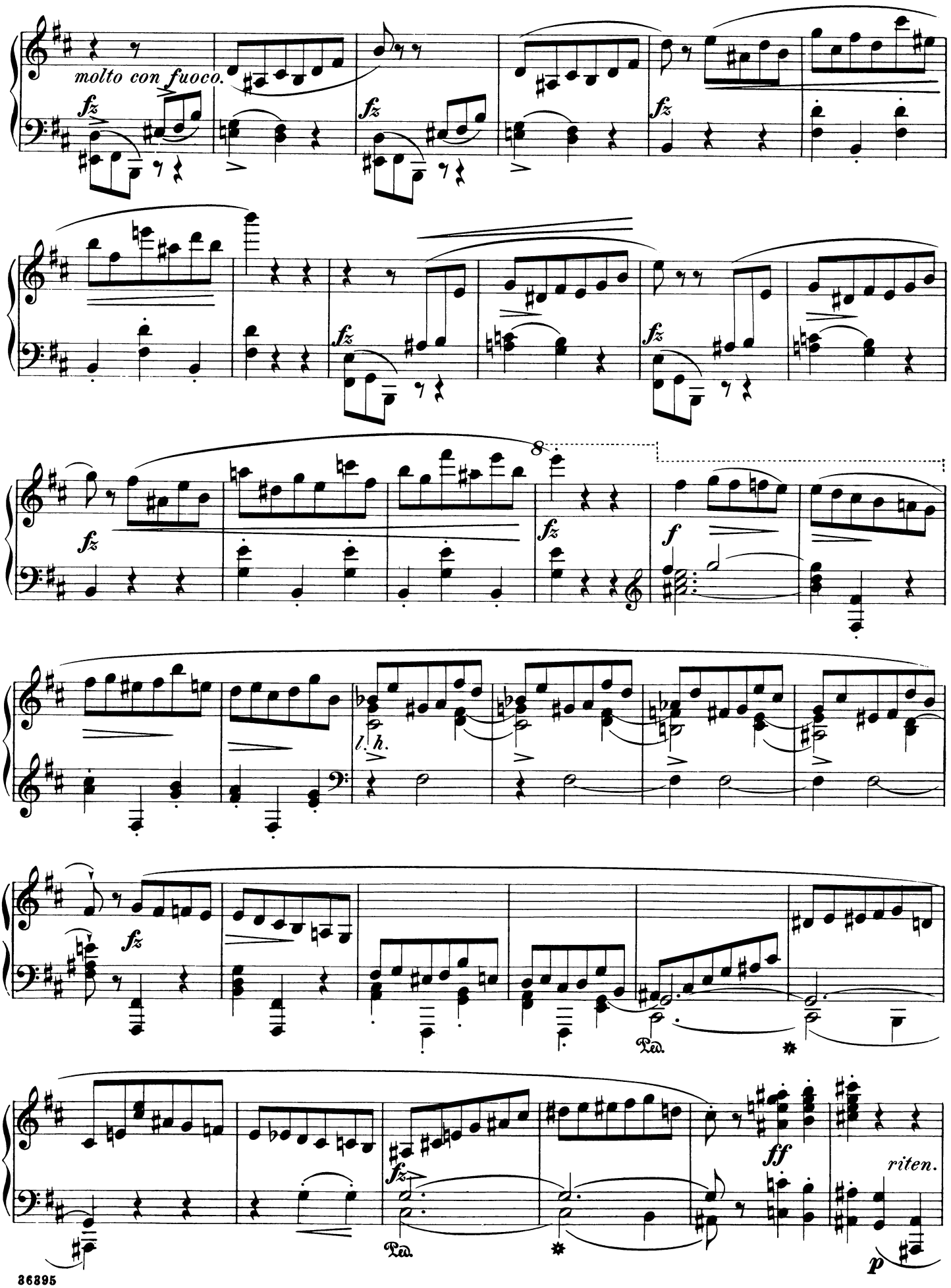
molto con fuoco.
fz
f
ff
riten.
p
l. h.
Ped.

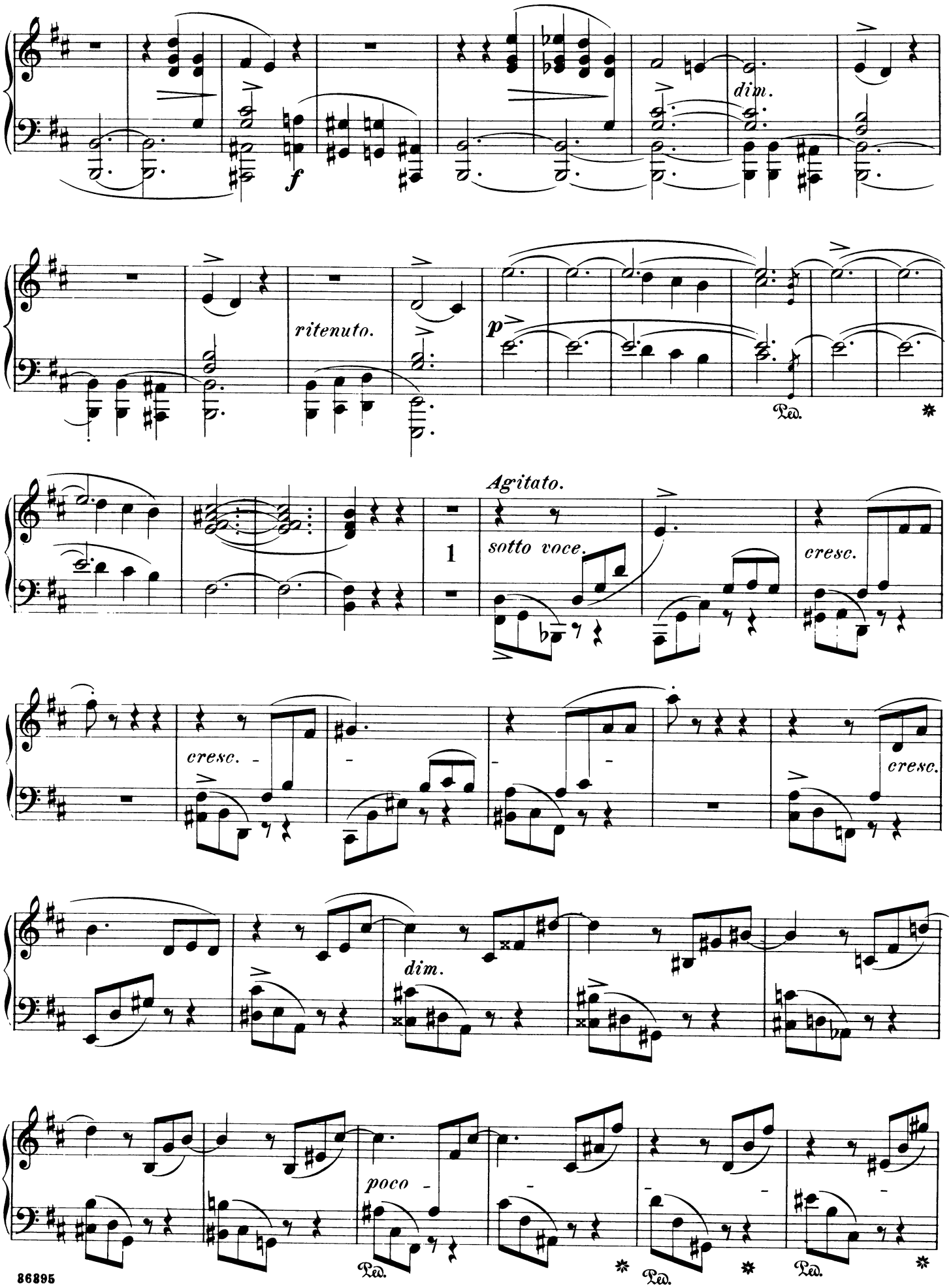
dim.
f
ritenuto.
p
Ped.
Agitato.
1
sotto voce.
cresc.
cresc.
cresc.
dim.
poco
Ped.
Ped.
Ped.

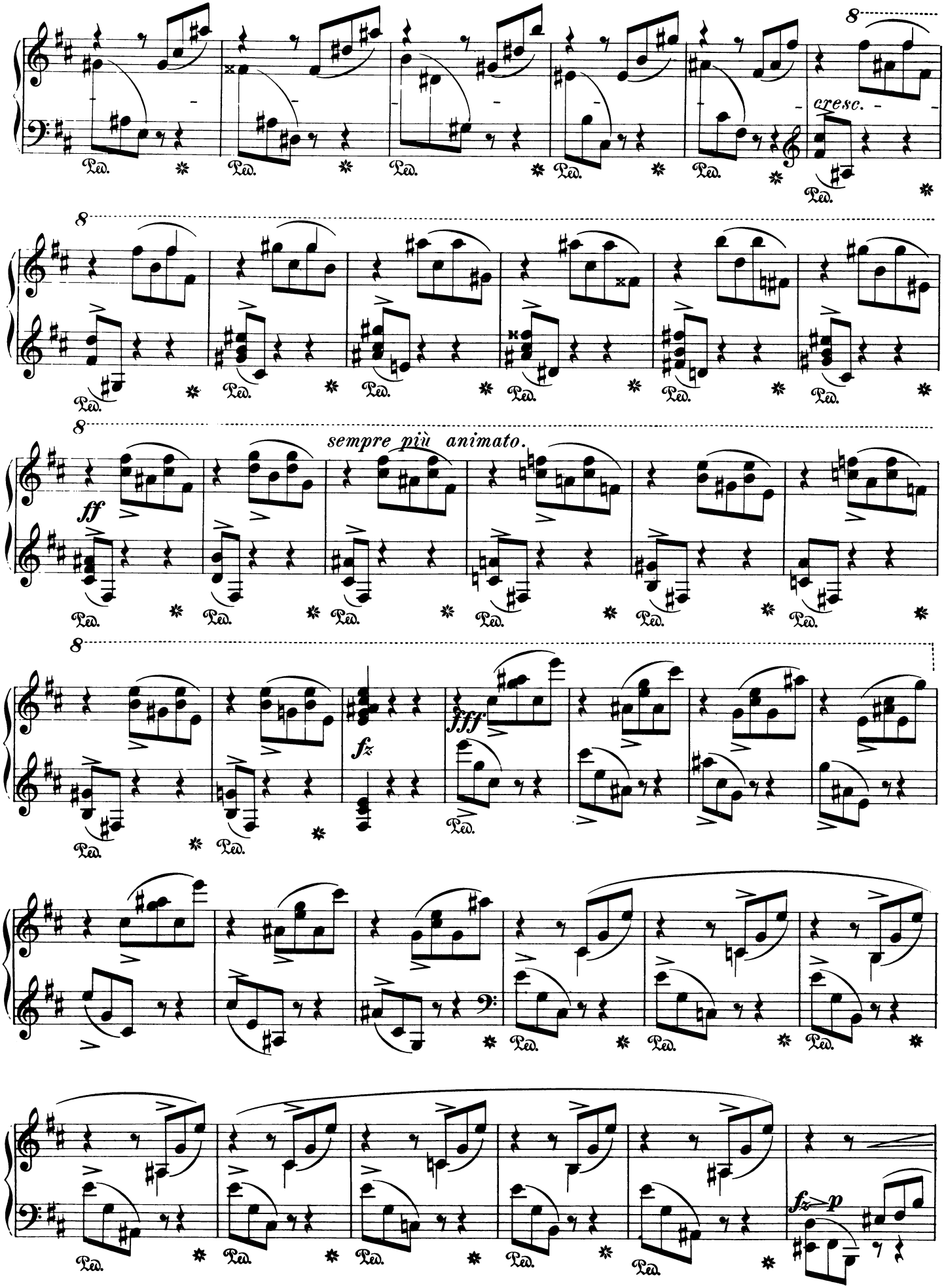
8
cresc.
Ped.
8
Ped.
8
sempre più animato.
ff
Ped.
8
fz
fff
Ped.
fz p
Ped.

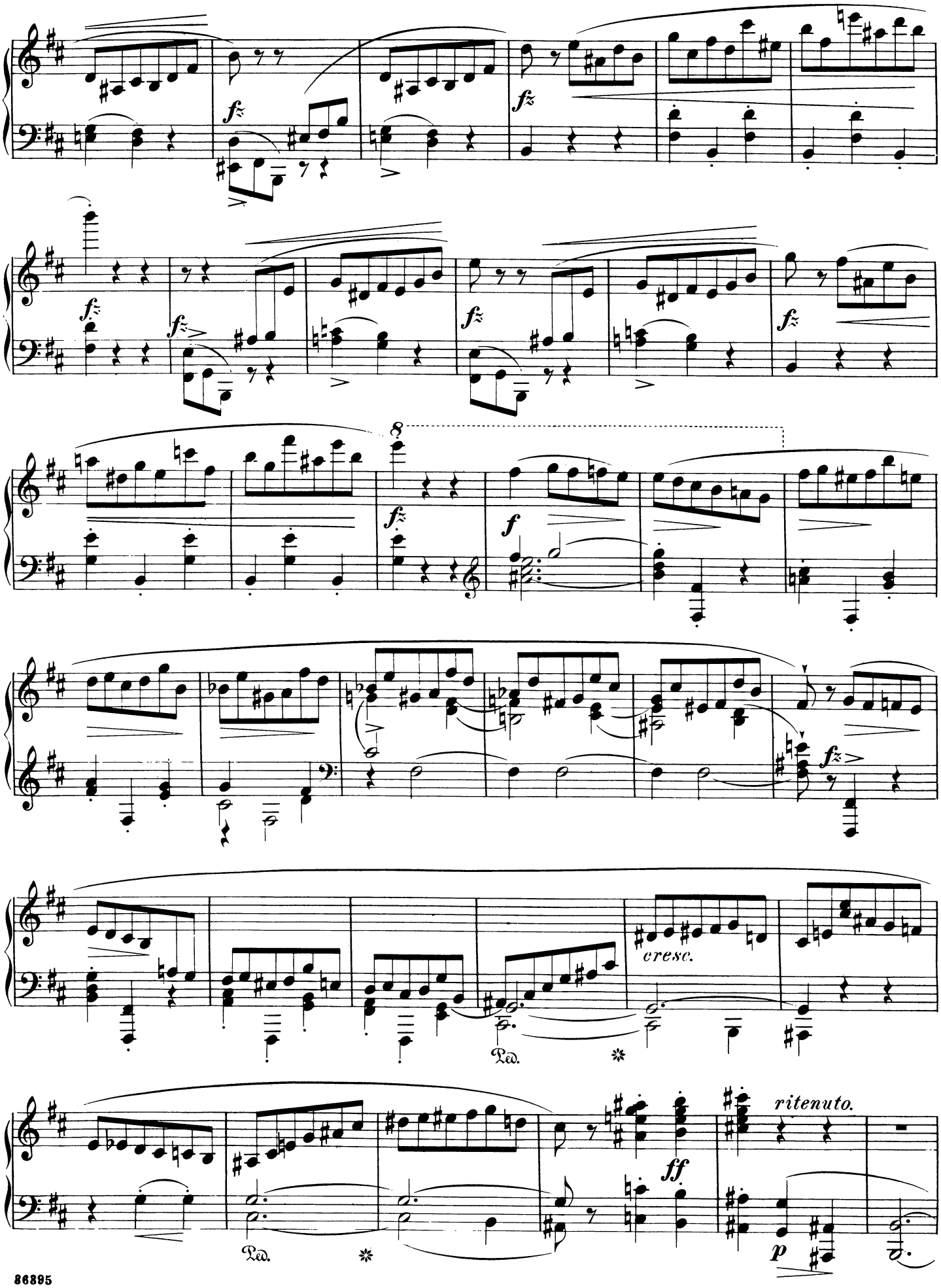
fz
fz
fz
fz
fz
fz
8
fz
f
fz
cresc.
Ped.
ritenuto.
ff
p
Ped.

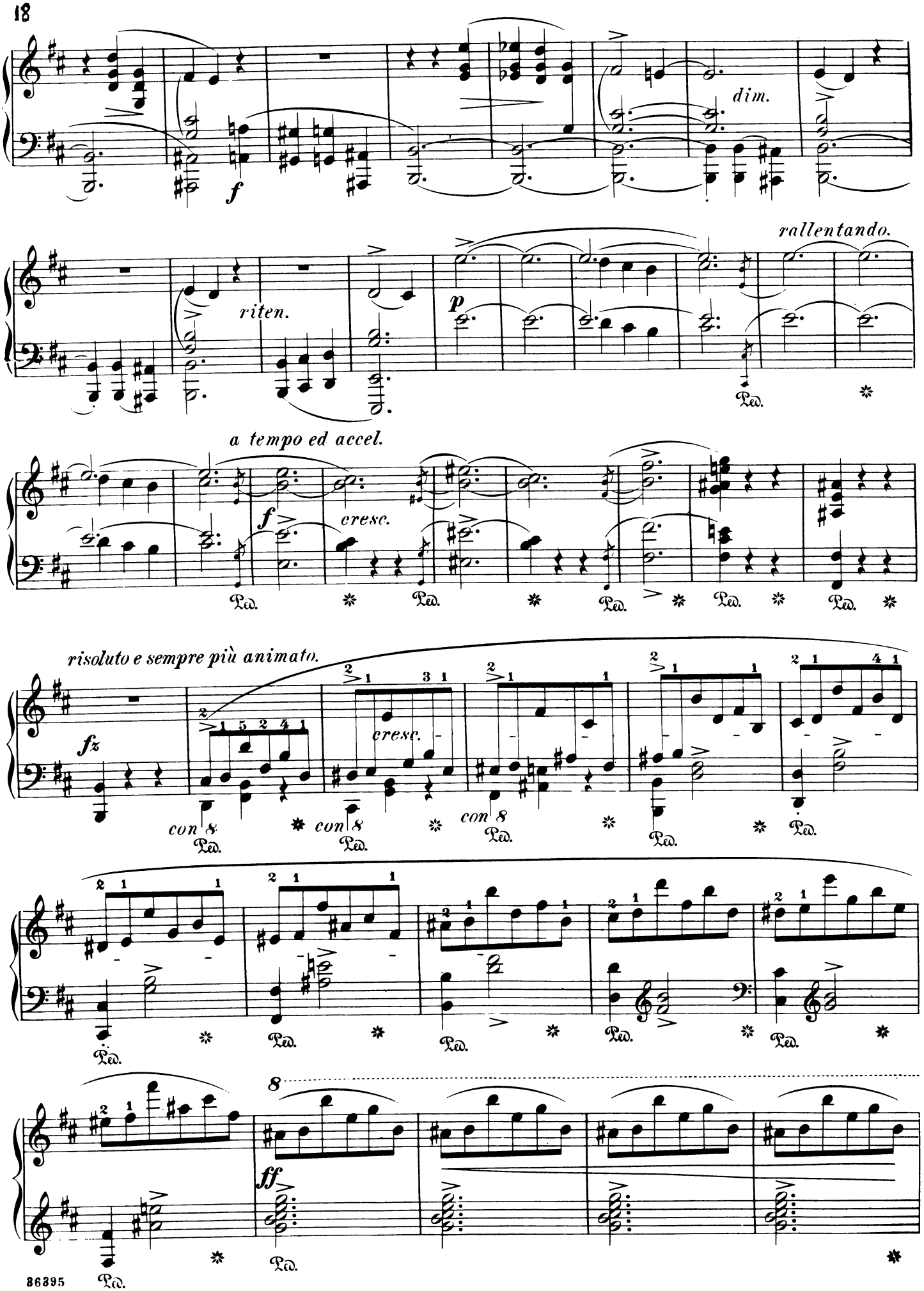
dim.
f
rallentando.
riten.
p
Ped.
a tempo ed accel.
f
cresc.
risoluto e sempre più animato.
fz
cresc.
con 8
ff

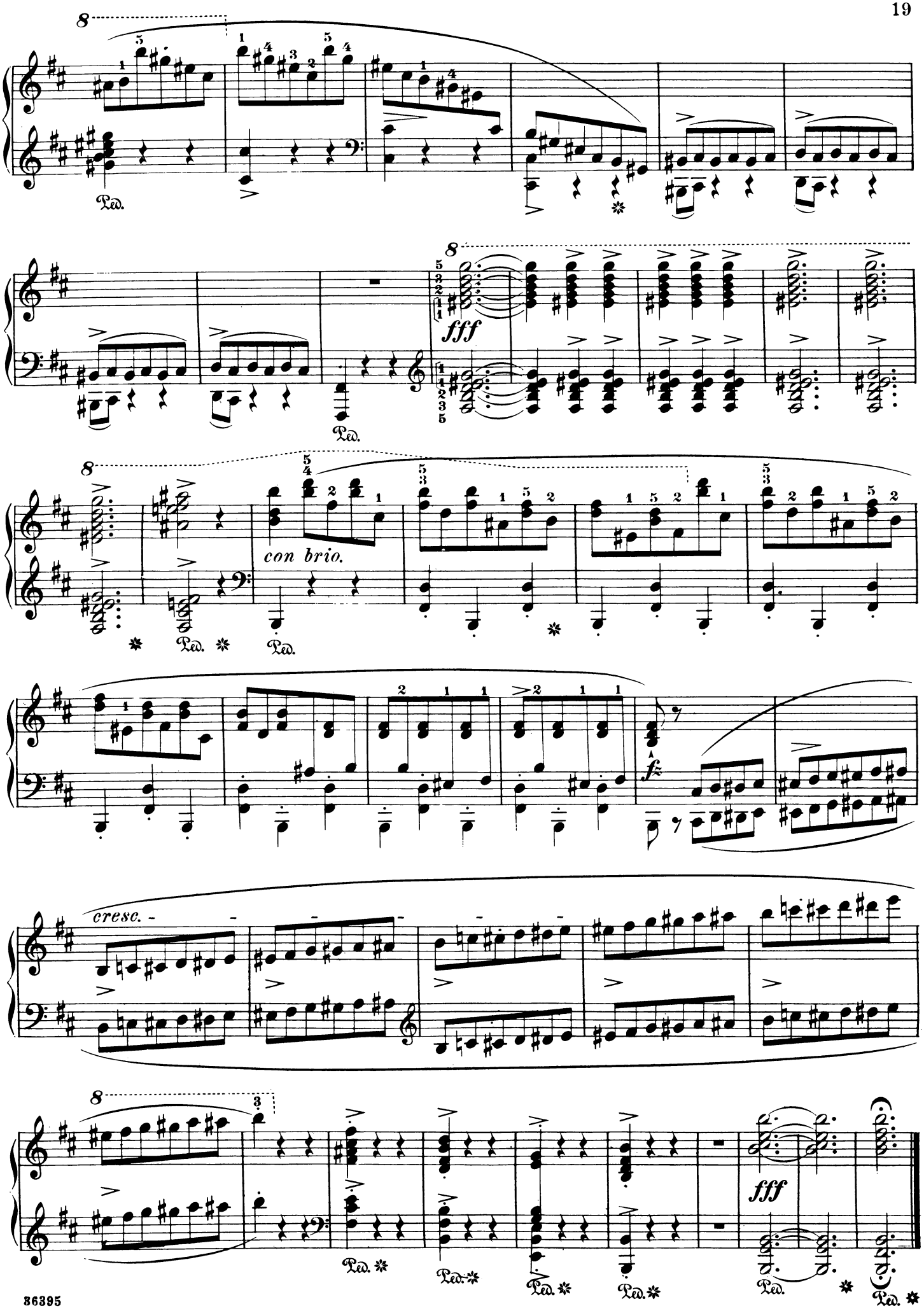
8
Ped.
fff
con brio.
fz
cresc.
fff