

iji

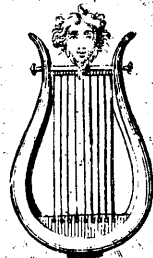

SEI
CAVATINE

con

L'accompagnamento di

Piano = Forte,

o Chitarra

composte

e dedicate

al Sig.

Conte

FRANCESCO DE PALEFFY

dal suo Maestro

MARCO CAPUZZINI

Op. 39.

N. 2266.

in Vienna presso Artaria & Comp.

All.^o MaestosoN.º I.
Canto.

Par che di giu-bi-lo l'al - ma de - li - ri

f *p*

f *p*

par che mi manchino qua - - s' i sospi - ri ; che fuor del petto

mi balz' il cor . che fuor del pet - to mi bal z' il cor

che fuor del pet - - to mi balz' il cor quant' e' più fa - cile

che un gran di - let - to giung' ad ac - ci - de-re che un gran do - lor

Par che di giubi - lo l'al - ma de li - ri: par che mi manchina

qua - - s' i sospi - ri; che fuor del petto - mi balzi il cor.

che fuor del pet - to mi bal - zi il cor che fuor del pet - to mi

balz' il cor mi balz' il cor mi balz' il cor.

N.º II.
Canto

Allegro.

Chitarra

Forte-Piano

Con-fuso smarrito spiegar - ti vor-re-i che fosti, che sei in-

ten - ti-mi oh Di-o! par-lar non pofs' i-o; mi sento mo-rir; par - lar non pofs' i - o mi

sen-to mo-rir, lon-ta - no se mai di me ti ram - men - ta io

voglio tu sa-i si tu sa-i . . . che pe - na gli accen-di con-

fonde il mar - tir che pe - na gli ac - cen - di con - fonde il mar - tir con -

fuso smarrito spiegar - ti vor-re-i che fosti . che sei . . . in - ten - ti - mi , oh

Di-ot par-lar non pofs' ió; mi sento mo-rir; par-lar non pofs' i - o mi sento morir; mi

sen - to mo-rir mi sen - to mo-rir mi sen - to mo-rir

N.º III. Moderato
Canto

Al - le mie tin - te la - grime

Chitarra

Forte-Piano

al mio crudel do - lo - re se non ti muo - ve a -

mo - re hai di ma - oi - gno il cor

se non ti muo - ve a - mo - re hai di ma - ci - gno il

cor Pian - ger fareb - be un sas - so

u - no si lun - go af - fan - no se tu non se i ti -

ran - no pian - ger dovresti aff - cor

se tu non se - i ti - ran - no pian - ger do - vresti an -

cor al - le mie tan - te la - grime

al mio cru - del do - lo - re se non ti muo - ve a -

mo - re hai di ma - ci - gno il cor

se non ti muo - ve a - mo - re hai di ma -

This system contains the second line of the musical score, continuing the vocal line and piano accompaniment from the first system.

ci - gno il cor si hai di ma - ci - gno il

This system contains the third line of the musical score, concluding the vocal line and piano accompaniment for this section.

cor si hai di ma-ci - gno il cor.

N.º IV. *Allegretto*
Canto

Ah! non dir che non t'a - do - ro Ah! non dir che non t'a - do - ro se fin-

Chitarra

Forte-Piano

or pe nai - co - si se fin - or pe - nai co - si! si! si! pe - nai co - si t'ame-

ro' mio bel te - so-ro t'ame - ro' mio bel te - so-ro fin che spiri all' au-re il di

fin che spiri all' au-re il di fin dal di' che ti mi - ra - i sol tu fos - ti il mio pen -

sier mi fe - ris - ti, ed io res - ta - i, e fe - ri - to, e prigio - nier mi fe - ris - ti ed io res -

ta - i e fe - ri - to, e pri - gio - nier cara im - ma - go del mio be - ne vivi sempre nel mio a -

mor saran dol - ci le mie pe - ne se son fi - glie del mio a - mor saran dol - ci le mie

pe - ne, se son fi - glie del mio a - mor ah no! ah no! ah! non dir che non t'a dorò ah! non

dirche non t'a - dorò se fin - or penai co - xi se fin - or penai co - xi si! si! pe - nai

si t'ame - ro mio bel te - so - ro t'ame - ro mio bel te - so - ro fin che spiri all' aure il di fin che

spiri all'aure il di fin che spiri all'aure il di fin che spiri all'aure il di .

All.^o VivaceN.^o V.
Canta

Chitarra

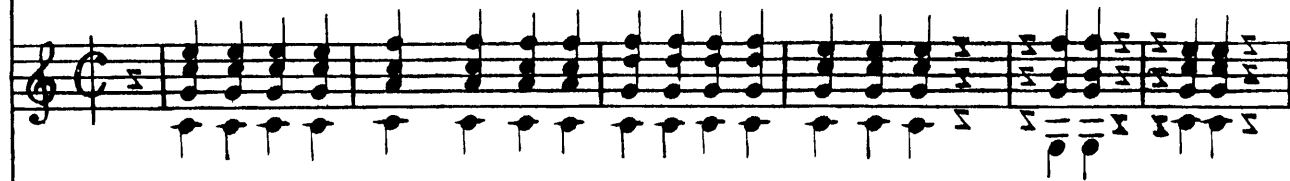

Forte - Piano

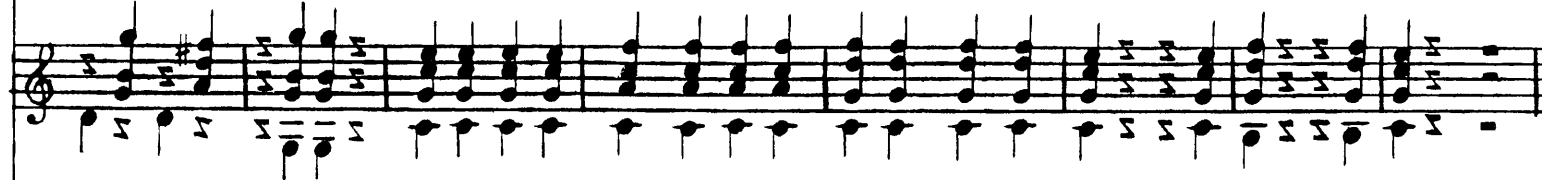

amo due lu-ci bel - le piacemi un bel sem-

piante piacemi un bel sem-pian - te ma a

lun - go fi - do a - man - te non pos - so ri - ma - ner no! ri - ma -

ner no! ri - ma - ner Don - nette del av - vi - so ap - pro - fit - tar sap -

pia - te ne do - po vi la - gna - te do - ven - do - vi la -

sciar, ne do - po vi la - gna - - te do - ven - do - vi la -

sciar , ne do-po vi la - gna - te do-vendo-vi la - sciar si do -

vendo-vi la-sciar no! no! no! no! no! ch'io sent'a-mor per fe - mi - ne no

non sa-ra'mai ve - ro no! no! no! no! no! non sa-ra mai vero il la-broe'lusin chie - ro, e

fa - ci - le a ingannarsi | si | si | e fa - ci - le a in gan - nar si | si | si | si | e fa - ci -

This system contains the first line of music. It includes a vocal line with lyrics, a guitar part with chords and arpeggios, and a piano accompaniment with chords and a bass line.

le a in - gan - nar

This system contains the second line of music. It includes a vocal line with lyrics, a guitar part with chords and arpeggios, and a piano accompaniment with chords and a bass line.

Allegretto

N.º VI.
Canto

Già presso al termine de' suoi mar - ti - ri fugge quell'

This system contains the vocal line for the third system, with lyrics. The tempo is marked 'Allegretto'.

Chitarra

This system contains the guitar part for the third system, featuring chords and arpeggios.

Forte-Piano

This system contains the piano accompaniment for the third system, featuring chords and a bass line.

a - nima scio - ta in sos - pi - ri sul vol - to a - ma - bile del ca - ro ben sul volto a ma - bile del ca - ro

ben già presso al termine de' suoi marti - ri fugge quell' a - nima scio - ta in sospiri , si si quell'

a - nima scio - ta in sos - pi - ri sul voto a - ma - bi - le de ca - ro ben sul voto a - ma - bi - le del ca - ro

ben sulvoto a-ma-bile del ca-ro ben

Fine fra lor s'an-no - dano fra lor s'an-noda-no sul la-bro i detti e il cor che

Fine

pal-pita, e il cor che pal-pita fra mille af-fetti par che non tolleri di star-mi in

sen, e il cor che palpi-ta fra mille af-fet-ti par che non tolleri di starmi in sen si! si! s'an-

no - dano sul labro i detti, e il cor che palpita fra mille af - fet-ti par che non tolleri di starmi in

sen no! no! di starmi in sen Dal Segno ∞ sino al fine