

N. 3.
VARIATIONS
composées par
Etienne Dunst.

M. ALLEGRO.

Andantino.

THEMA.

Risoluto.

VAR. 1.

9th Pos.

VAR. 2.

marcato.

VAR. 3.

The 'VAR. 3' section begins with a 7/4 time signature. The notation is more complex, featuring many beamed sixteenth and thirty-second notes. Fingerings are indicated by numbers 1-5 below the notes. The section consists of ten systems, each with two staves. The key signature remains D major. The notation includes various rests and dynamic markings.

ritacca
tempo di Ballo

Tempo
di Ballo.

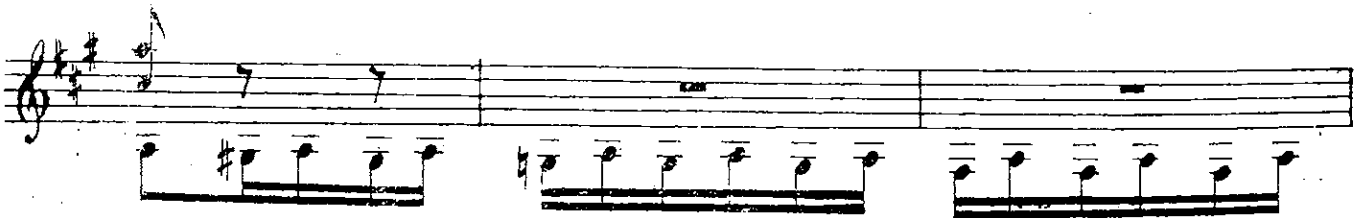
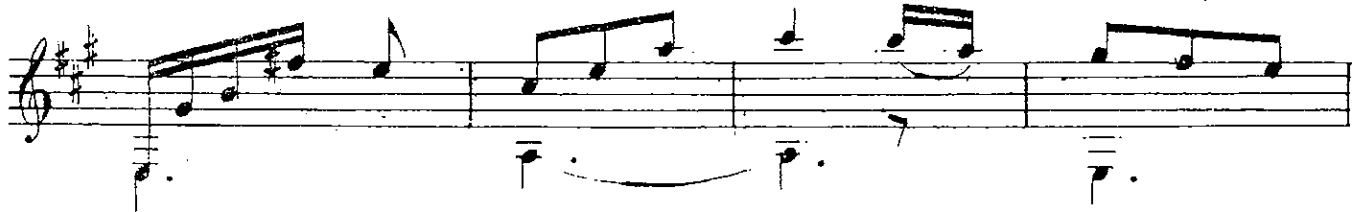
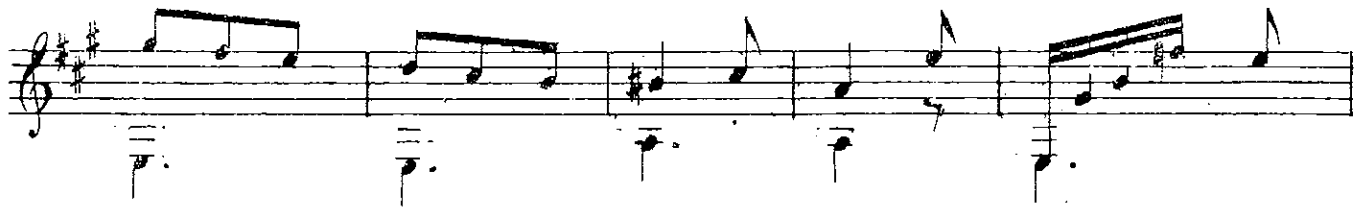

Fine

Nachtwandern.

in Musik gesetzt von H. Fischer, op. 8. No. 1.

Andante.

Gesang.

1. Dunkel vor dem Him - mels - bo - gen, köm't die
 2. Golden: walt des Mon - des Schimmer durch die
 3. Wohl geh' ich im Ster - nen - schei - ne doch die
 4. Und zer - ron nen ist der Frieden und er -

Gitarre.

Tei - se Nacht ge - zo - gen, bringet. Ru - he der Na -
 Busch be - gränz - ten Trümmer, doch mein düst - res An - ge
 Ster - ne die ich mei - ne, ih - rer Augen Him - mels
 lo - schen ist hie - nie - den je - de Freude je - de

- tur, a - ber mir die Trau - er nur, a - ber
 - sicht hel - len sei - ne Strah - len nicht, hel - len
 licht die al - lein nur find ich nicht, die al -
 Lust! nur ein Grab ist mei - ne Brust, nur ein

mir die Trau - er nur.
 sei - ne Strah - len nicht.
 lein nur find ich nicht.
 Grab ist mei - ne Brust.

p *rit:* *p*

mus 1941.2492

