

A Monsieur le Comte  
JEAN BAPTISTE SARACCO RIMINALDI

**FAUST**

DE  
*Ch. Gounod*

Souvenir Fantastique

POUR  
GUITARE, FLÛTE ET VIOLON

PAR

**G. MASINI**

Prop. de l'Éditeur

37015

Établissement Royal

Fr. 6

TITUS RICORDI <sup>q.<sup>m</sup></sup> JEAN  
MILAN — NAPLES

Florence, Ricordi et Jonhaid. Mendrisio, Bustelli-Rossi. Turin, Gaudici et Strada

# SOUVENIR FANTASTIQUE

FAUST.

G. MASINI.

CHITARRA

*Allegro.*

*p*

*cres:*

*ff*

*Allegretto.*

*p*

*sf colla parte.*

*a tempo.*

*p*

*affrett:*

- a - poco - affrett: - - - allarg: - a tempo.

a 37015 a

CHITARRA

Allegro.

And.<sup>te</sup> un poco Sost.<sup>o</sup>

CHITARRA

*colla parte.*

Cadenza  
Fl. *p*

*dim:*

*Allegro.*  
*smorz:* *p*

*cres:*

*p*

*cres:*

*Allegretto.*  
*F*

# CHITARRA

*p*

*rall: a tempo.*

*f p assecond: a tempo.*

*f Più All.*

CHITARRA

CHITARRA

*p*

*f* *assai più All.*

*ff*

*ff*

*Anche più presto.*  
*p*

*ff*

a 37015 a

# SOUVENIR FANTASTIQUE

FAUST.

G. MASINI.

VIOLINO

*Allegro.*

VIOLINO

*Allegro.*

*p*

*cres:*

*ff*

*p* *And: un poco Sost:*

*And: un poco Sost:*

*assai allarg:*

*espress:*

*cres:*

*ad libit:*

*p*

*p*

**VIOLINO**

Cadenza.  
Fl.

*colla parte.*

*p* *dim:*

*Allegro.*  
*p*  
*smorz:*

*cres:*

*p*

*cres:*

*Allegretto.*  
*f*  
*tr* *tr* *tr* *tr*  
*cocchettando.*

VIOLINO

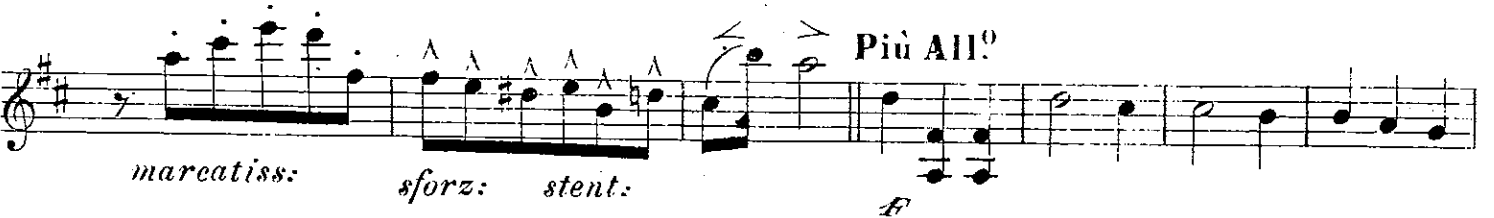
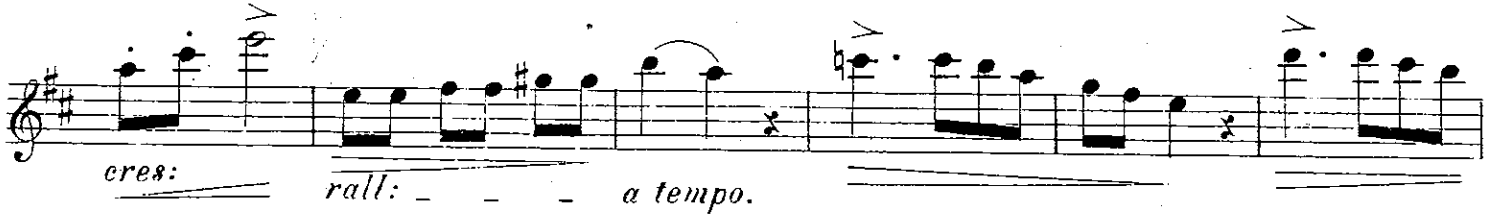

**Più All<sup>o</sup>**

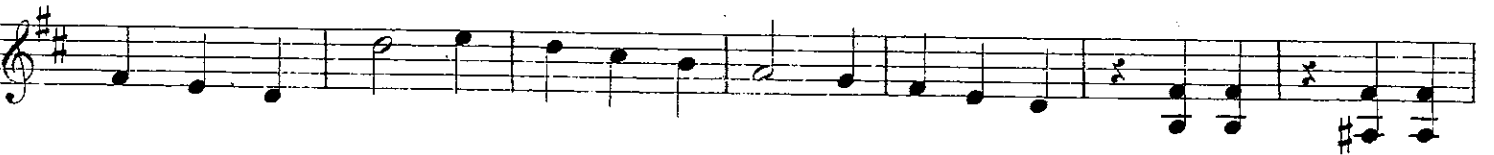

# VIOLINO

a 37015 a

VIOLINO

Anche più presto.

α 37045 α

# SOUVENIR FANTASTIQUE

FAUST.

G. MASINI.

FLAUTO

*Allegro.*

*pp* *p* *ff*

*cres:* *cres:* *ff*

*Allegretto.*

*lungia smorz:* *gentile.*

*come a piacere.* - - - *rall:* - - - *a tempo.*

*affrett:* - *a* - *poco* -

- *affrett:* - - - *allarg:* - - - *a tempo.* *ad libit:*

*Allegro.* *cres:*

*ff* *p*

# FLAUTO

And:<sup>te</sup> un poco Sost:<sup>o</sup>

10

*p*

*espress:*

*cres:*

*precipitando e forte - - - piano e rall: a poco rall: sempre - -*

*p* *pp* *p* *dim:*

*smorz:* 13 *Allegro.* *p*

*cres:*

*Allegretto.* *p* *1*

FLAUTO

*sempre f*

*rall: - - - a tempo. f*

*p*

*pp* *Più All.º f*

*sforz:*

*rall: - - - per - andare - al - - - I.º tempo.*

